OLYMPIC LEADER

VOL. 27 NO. 42 PORT ANGELES, WASHINGTON, FRIDAY, OCTOBER 20 1911 PAGES 1 TO 8

Have you seen
the Latest Thing in

Silk Petticoats

at Mrs. Phelps ?

They are of messaline, daintily trimmed in fringe and are certainly beauties.

Come and see our

One Piece Dresses

They are lovely in Silks, Messalines, Poplins, and Serge.

Aviator Caps

A big line just received, including all sizes and colors. A new lot of infants hoods and bonnets in crocheted silk, and bearskin.

New Stock of Ferris Corset Waists for Misses.

Velvet Hand Bags and other novelties just received.

The Phelps Dry Goods Co.

SAVING MONEY

Perhaps more than any other known virtue, develops character.

The boy having once formed the habit of saving finds it so attractive that when a man he saves naturally.

Try having a bank account and see what opportunities come your way.

$1 will make the start at this bank.

Bank of Clallam County

Port Angeles, Washington
Established April, 1895.

WHEN IN SEATTLE
Stop At
HOTEL NORTHERN

best Rooms in City. Private Baths.
Hot and Cold Water. Phones.
$25,000 just expended in improvements.
Free Buss. Central Location.
Rates 75c and upward.

TIN SHOP

All kinds of Sheet Metal and Repair Work.

A. B. MITCHELL

HAS LEGITIMATE GRIEVANCE

The Olympic Peninsula Development League has a legitimate grievance in the refusal of the federal authorities to permit the development of mineral properties in the national monument in the Olympics. The remedy is in securing congressional action to change the status of the national monument to that of a national park, with reservation to the people of the right of prospecting and opening mines within its limits.

The mineral wealth of the Olympics is known to be great. Prospecting has determined that the country is heavily mineralized. Prospecting in the Olympics is done under most serious difficulties, as, indeed, is the case in the mountains of Western Washington everywhere. Nevertheless, for twenty years or more hardy prospectors have made their way into these mountains, carrying packs on their backs, have encountered appalling hardships and have done a work of pioneering equal to that done by any of the pioneer heroes of the past.

Having at last, after incredible toil and hardships, uncovered some slight portion of the mineral wealth of the great region, they find themselves forbidden to utilize it, through the ruling of the interior department that a national monument differs from any other class of public reservation, in that the opening of mines in a national monument is forbidden.

It is not alone the interests of the individual prospectors and their backers which are injured by the withholding of this vast region from development. It affects adversely the entire state. The mineral wealth of the Olympics should be uncovered and utilized. In the ground it is useless.

Developing it and utilizing it means ultimate employment to many thousands of people and enormous addition to the world's wealth.

The Nailor Drug Store.
"The Quality Store."

For that cough and cold use Nailor's White Pine and Tar Cough Syrup.

The Nailor Drug Store
M. H. Nailor, Proprietor. *Phone 41*

IT WAS A CLALLAM COUNTY EXHIBITION

But Just the Merest Indication of What We're Going to Do to 'Em at Next Peninsula Fair.

Port Townsend people were both delighted and surprised at the interest and enthusiasm displayed by citizens of Port Angeles and Clallam county in the Olympic Peninsula Fair. Several hundred people from this county visited the fair, and many more would like to have done so had we had better boat accommodations. It is to be hoped the electric railway will be ready for business by next fall, and Port Townsend will have to hustle to take care of the crowds. The Fair was surely a success from start to finish and the managers are to be congratulated. They have made a good start toward the best advertising ever done for the West Side.

The Clallam county exhibit of fruit and vegetables was a surprise to all who attended. The Jefferson county people were especially amazed, not only at the standard of excellence, but at the great variety as well. The exhibit of farm products of mammoth size by Donald McInnes, from his Dungeness farm, excited the wonder of every one and was certainly a great advertisement for that section of the county.

The exhibit of school work from the schools of Clallam Co. shown at the Olympic Peninsula Fair was certainly a credit to the school children and their teachers. Owing to the shortness of time for preparation many of the districts were not represented. But from the interest awakened by the display of art, needle, and wood work, we hope to see every district fully represented at our next exhibit.

All were proud of the Angeles Marine Band, which furnished the entire musical program of the fair, and excited much favorable comment on all sides.

J. O. Morse, G. M. Rouse and J. D. Sanford brought home the ribbons in the speed department, Morse and Rouse winning first and second in the free-for-all pace. Pilot McGregor, Morse's pacer, covered the mile course in 2:10, very fair time when the condition of the track is considered.

The Port Townsend Leader, in speaking of the fair says:

One of the most encouraging features of the Fair was the great amount of interest displayed by the people of Clallam county in the work. Many of the finest displays on the fair grounds come from Clallam. The presence of the Clallam exhibits is absolutely the best thing which could possibly have happened for the fair, and it is certain that the spirit of friendly competition created will result in 1912 in one of the very finest exhibits ever held in the state of Washington, no matter of what size or amount of population from which they have to draw. Clallam swept the Western Washington fair a year ago of many of its first prizes, and proved one of the sensations of the big exhibit. While the same effort was not made in the fair now being held in this city, there is ample evidence to show that Clallam county is a fit competitor to any section of the state. both as to quality and variety of products.

Clallam and Island county day at the Olympic fair proved to be such an unqualified success that even the directors of the fair, who have been estimating and planning for weeks, were staggered at the evidences of the enthusiasm with which the people have taken hold of the move to give this section an annual show which will be typical of the peninsula. True, Island county did not take part in the program very conspicuously, but the good people of Clallam more than made up for any lack of interest from the dwellers on the other side of Admiralty inlet.

The judging of the awards was completed yesterday, and a score kept on the points shows that Jefferson county beat out the Clallam entries by a very slender margin. Clallam received nearly all the awards in fruits, but Jefferson outdid the entries from down the Straits in the vegetable line. This county, however, won out in the totals because of the large number of prizes received for preserved fruits and pantry stores, in which Clallam had no entries.

Donald McInnes of Dungeness recieved the first prize on the best display of farm products. This was an exceptionally fine exhibit, and would have won many individual prizes, had Mr. McInnes desired to enter for them. However, being an old prize winner in other fairs, he merely entered in the general display, leaving the prizes for individual exhibits for others. This unselfish spirit on the part of this progressive Clallam county gentleman won him much favorable comment from persons who were aware of his action.

E. Durmel, of Port Angeles, won first on celery, lettuce, tomatoes, cucumbers, and second on cauliflower and cabbage.

B. F. Smith, of Port Angeles, first on parsnips.

Mrs. A. I. Filion, of Port Angeles, second on parsnips.

Mayor N. K. Mead, of Port Angeles, first on rutabagas.

Lum Sue, of Angeles, first on six ears corn, first on largest pumpkin.

In fruit, the Clallam county exhibitors carried everything before them. It was admitted that this display was of remarkable excellence, and showed clearly the splendid possibilities of the soil of that county.

M. T. Fuller and E. B. Fleming of Port Angeles were exhibitors from down the Straits who secured blue ribbons for their fine birds in the poultry show. Mr. Fuller exhibited a pen of white Plymouth Rocks of the U. R. Fischel strain which were declared to be some of the handsomest birds in the show. The pen was sold to Hon. E. A. Sims of this city for the sum of $35. Mr. Fleming took first prize with his rose comb Rhode Island Reds.

JOINT INSTITUTE A SUCCESS

One Hundred Six Teachers in Attendance. Great Enthusiasm Displayed.

The Joint Institute of Jefferson and Clallam counties was called to order at 9 a. m. Wednesday, October 13, 1911, in the High School building of Pt. Townsend, Supts. Phillips and McNutt presiding.

The session was opened by an invocation by Rev. Griggs. Miss Olson and the Pt. Townsend High School Chorus favored the Institute with music which was greatly appreciated by the audience. Supt. Phillips then opened the work of the Institute by a kindly welcome and suggested that the success of the Institute depended on the receptive attitude of the teachers, and that one of the chief elements was cheerfulness.

The morning sessions of the Institute were given up to topics of general interest to all teachers. The instructors listened to at these sessions were: Prof. E. J. Klemme of the Ellensburg Normal, Prof. N. D. Showalter of the Cheney Normal, Prof. Clarence L. Clark of the U. of W., Dep. State Supt. F. F. Nalder, Catherine Montgomery of the Bellingham Normal, and Edwin Twitmyer, State High School Inspector.

The afternoon meetings were devoted to sectional work. Besides the instructors already mentioned, Prof. Geisness, City Supt. of Port Angeles Schools and Prof. French, City Supt. of Port Townsend schools addressed the High School section. Clarence Johnson, Supervisor of Manual Training in Pt. Townsend schools, was added to the list of grammar school instructors and Mrs. Annette Trumbull, ex-Supt. of Clallam Co. and Mrs. Alice D. Small of Fairmount assisted in the primary section.

Wednesday evening the teachers were given a welcoming reception by the Pt. Townsend teachers.

Thursday at noon the Institute was adjourned for the day to give the teachers an opportunity to view the exhibit of school work at the Fair grounds. That evening all listened to an instructive address on Manual Training and Domestic Science in the Public Schools by Prof. Showalter.

Friday at 3 p. m. the teachers from the several sections met in general assembly to hear the reports of the Institute and adjourned to meet in joint assembly at Pt. Angeles, Clallam county in 1912.

A GOOD TRADE

A client of ours has 20 acres of irrigated land near Grandview, Washington, in the Yakima Valley; and would consider property in this vicinity in exchange for the same. The land is valued at $4000.00, clear of incumbrance. Let us know if you have anything desirable to exchange for tnis property.

CAMPBELL & SOLTAU,
11 & 12 Aldwell Block, phone 208

The best to be had in loggers and heavy work shoes and a complete line of Iron Clad hosiery for men, women and children. People who have used these hose say they can't be beat for comfort and hard wear You can get them at Lutz & Co.'s.

LOOKS GOOD FOR THE ELECTRIC

Bonding House Gives Every Assurance of Its Assistance and Has Representative on Ground.

T. T. Aldwell returned Tuesday from Chicago, where, in company with G. A. Glines and R. D. Merrill, he presented the proposition of the electric railroad to Peabody, Houghteling & Co., the house which purchased the bonds of the Olympic Power Co., and which is one of the principal stockholders in that enterprise. Mr. Aldwell says there is little doubt of Peabody, Houghteling Co. financing the electric line, once the survey is made, right-of way secured, and the whole proposition put in proper shape.

W. R. Stirling, representing the bonding company, arrived with Mr. Aldwell to look over the country thru which the electric line will be built. Work will at once be commenced on the surveys and other preliminary work with the intention of having made all possible progress before completion of the power plant next February.

On Saturday, Oct. 21st, F.H.Hurd, Commander of the Department of Washington and Alaska, G. A. R., and Mrs. Edith Harris, President of the W. R. C., will visit Port Angeles, at which time the Post and Corps will hold a joint meeting at their hall, in honor of the occasion.

2,500 cases of apples alone sounds pretty good for the first season of Townsend's fruit cannery.

DEFEATED TOWNSEND IN HARD FOUGHT GAME

Under Coaching of Campbell, High School is Putting Up Good Article of Football.

When the belated excursion boat left here for Port Townsend last Thursday, it took with it eleven of the Port Angeles High school boys. These were prepared to play the game commonly known as foot-ball, and all had made up their minds that the boys at Townsend must be beaten. They had been working under difficulties all season, from the fact that there was no scrub against which they could practice. However, they had been whipped into some shape, and the way they ran their signals was a very close approximation to clock-work.

The boat finally arrived at a little after three o'clock and the game was announced for four. After a little hustling the boys were able to appear on the field and in a very few minutes the whistle blew and the game was on.

Angeles received the kick-off and the difference in the playing of the two teams became apparent at once. The Angeles boys played in a manner that should make every adherant of the team proud. Up and down the field they worked, trying forward pass and line buck. Whenever a few yards became a necessity, the ball was given to MacKechnie and it was carried for fifteen yards or more, Finally the whistle blew for the end of the first quarter, neither side having scored.

The next quarter was like the first until Townsend made the first successful forward pass of the game. The ball went up and down the field, but at each turn

Continued on page 8.

Royal Worcester

and

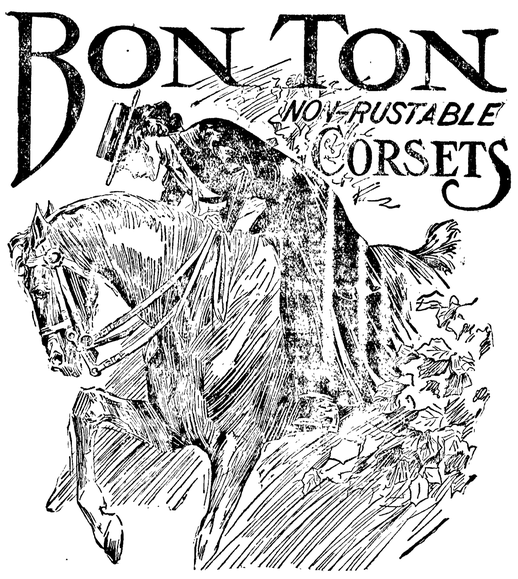

The Corsets that are Non-Rustable

The Corsets that Wear

Priced 1.00, 1.50, 2.00, 2.50, 3.00

Your expectations will be more than realized when you are fitted to one of the Royal Worcester or Bon Ton Corsets. They have no equal and we guarantee them. During our two years and a half in business, only one corset has been returned to us. We ask for no better recommendation.

THE LEADER

DEPARTMENT STORE

Olympic Leader

WEBSTER PUB. CO.

Port Angeles, - - - Wash.

Minor Happenings of the Week

The Duke of Connaught, the new governor-general of Canada, has arrived from England and has taken oath of office.

The Illinois Bankers' Association in convention at Springfield pledged its support to the Aldrich system of currency reform.

Sufficient funds have now been raised by the Valdez, Alaska, Y. M. C. A. to erect a building and work is to be started this week.

Harvard's famous elm, about which for more than one hundred years three-day exercises have centered, is decaying so rapidly it is soon to be cut down.

The official tabulation made shows the total registration for Rosebud claims at Gregory, Chamberlain and Rapid City, South Dakota, reached 22,072.

Workmen digging a sewer in a Pittsburg street discovered a fine vein of coal. School children spread the news and soon hundreds of persons were getting a winter's supply of fuel.

Mrs. Lillian Cox and Werner Anderson, who for years have lived across the street from each other in New York, met first when the Cox machine broke down in Switzerland. Anderson fixed it. Now they are wed.

CALIFORNIA SUFFRAGISTS WIN OUT ON FINAL COUNT

San Francisco, Oct. 14.—Woman suffrage has triumphed in California.

Complete official returns from 2,877 precincts out of 3,121 in the state give:

For woman's suffrage, 119,830; against, 117,779; majority for suffrage, 2,051.

The remaining precincts are in remote mountain districts and their returns are not expected to change this majority greatly.

In the aggregate they should slightly increase the suffrage lead, as most of them are in counties that gave majorities for the amendment.

Not in years have early returns from an election in this state proved so baffling of interpretation as those upon which hinged the fate of amendment No. 4. Unfamiliar with methods of analyzing these returns, women leaders in the movement for the right of franchise gave up in despair when the populous precincts of San Francisco and Alameda counties rolled up their adverse majorities early Tuesday night.

Despair gave way to hope throughout Wednesday, when returns from south of the Tehachapi and from the interior counties of Central and Northern California began to cut down the margin against the amendment. For a time the totals seesawed, first showing suffrage gains, then veering in the opposite direction.

Finally the tide set in steadily toward a suffrage victory. Precinct after precinct reporting thereafter cut down the anti-suffrage lead until it had disappeared and in its place was a steadily growing margin in favor of the amendment.

GOVERNOR HAY LOOKING FOR EXCEPTIONAL MAN.

Olympia, Oct. 14.—In selecting a man to succeed Harry A. Fairchild as a member of the public service commission Gov. Hay intends to find a man who will devote his life to the work. The governor has issued the following statement:

"In choosing a successor to Harry A. Fairchild it is my purpose to name a man of such acknowledged ability and aptitude for that particular work that he can be practically assured of devoting his life to the public service commission. I want, if possible, to find a man, who, like Mr. Fairchild, no executive would feel justified in removing."

"I have no one in mind at the present time and I realize that it is going to be a very difficult task to find one with the qualifications for the office who can measure up to the standard set by Mr. Fairchild."

Everett Postal Bank Popular

Everett, Oct. 14.—While the local postal savings bank has not run out of certificates and other blank forms, nevertheless the clerks in charge estimate that if the present average of deposits, $1,000 a day, continues, the supply will be exhausted before the office is able to get additional supplies from Washington. The office did not anticipate so great a volume of business, and consequently, no effort was made to place an advance order with the government.

Washington State News Items

Seattle city tax levy will be 3 mills less than last year.

Gov. Hay has announced the reappointment of J. L. Mohundro as state bank examiner.

Carrying out the decree of the supreme court of the state, the reduced fares on the Seattle-Tacoma interurban went into effect Saturday.

Trustees for Seattle's Golden Potlatch for 1912 have been named, and the work of preparing for the big annual event will begin immediately.

Tacoma gas users have filed complaint with the state public service commission asking that the price of gas be reduced. It is claimed to be 15 to 35 cents higher than is charged in Seattle and other cities.

That the court has a right to sentence a man who is out on parole when he gets into trouble again is decided by the supreme court in affirming that judgment pronounced by Judge J. T. Ronald upon James Mallahan, of King County.

Judge Smith of Pacific County has decided that where a stream is not meandered the upland owner not only owns the bottom of the river but can prohibit anyone from locating set nets there. This decision will affect a number of fishermen in Willapa harbor and elsewhere.

SOUTHWEST DEVELOPMENT LEAGUE MEETS AT ABERDEEN

Aberdeen, Oct. 14.—It was Seattle's inning at last night's session of the convention of the Southwest Washington Development Association. The Seattle delegates occupied the center of the hall and made the air ring with their music and their yells. Gov. Hay, in his speech, toasted Seattle and said that it would be better if there was more of the Seattle spirit manifest throughout the state.

The singing of the song, "Aberdeen, Oh, Aberdeen," printed in a souvenir which was handed around, aroused the convention to great enthusiasm and the crowd arose during the singing and cheered.

Senator Wilson Speaks.

Senator John L. Wilson was called for towards the close of the meeting and received an enthusiastic greeting. He spoke for half an hour and elicited applause and laughter by his speech, which pleaded for the opening of the Olympic peninsula to settlers and prospectors.

Senator Wilson praised former Secretary Ballinger and opposed the recall of judges.

He declared, in closing, that the constitution of the United States was the greatest document ever written, one that had not been materially changed since presented for the government of 3,000,000 people, yet was now governing more than 91,000,000.

He pleaded for integrity, honesty and capability in public officials and urged business men to take a larger interest in public affairs.

Governor Is Speaker

Other speakers were Gov. Hay, who suggested the appointment of a state commissioner to interest immigration from Northern Europe to the state of Washington; W. B. Jessup, of Bremerton, and L. G. Humbargar, of this city.

The unanimous indorsement of the plan proposed by N. B. Coffman, vice president, nd J. E. Barnes, secretary and treasurer, that the association form a settlers' land agency was the event of the afternoon session.

Trustees Are Named.

The new organization, which will be an offshoot of the association, will have its headquarters in Aberdeen and will be known as the Southwest Washington Settlers' Agency. Trustees of the new organization are George S. Long, Tacoma; N. B. Coffman, Chehalis; D. F. Davis, Centralia; Ralph H. Burnside, Raymond; W. B. Mack, Aberdeen; Thomas Berdeau, Seattle; L. I. Wakefield, Elma; George McCoy, Vancouver; S. E. Mumby, Olympia; F. W. Leadbetter, Portland.

Can Add New Trustees.

The plan of the agency is to get a list of logged-off lands for sale; for the trustees to fix a reasonable price and offer them to settlers wishing to take up land in Southwest Washington. The selling agency is allowed the privilege of including among its trustees men from various clubs and cities of the Southwest who do not necessarily belong to the association.

Aberdeen, Oct. 14.—Olympia was selected as the place for next meeting of the Southwest Washington Development association, set for the latter part of January. At this convention, which will be the association's seventh, the logged-off land problem will be brought a step nearer to solution by official tests of the new electric process which is declared to have already worked wonders at Rainier, Ore. The needs of the Olympic peninsula on which the congressional action, promised by the state's representatives, may be taken.

CHINESE REBELLION FAST SWEEPING MANCHU DYNASTY OUT OF EXISTENCE

Hankow, Oct. 14.—The revolution that has been hanging over China for months and of which the rising in the province of Szechuen was only a small part, has begun in earnest. It is a concerted movement to take the empire and declare a republic.

If plans do not miscarry, the noted exiled revolutionist, Dr. Sun Yat Sen, leader of the anti-Manchu party, is to be elected president. He was the delegate of the revolutionary party to the United States in 1910 and is believed during that tour to have made arrangements for financing the movement.

Whole Assembly Secedes.

Sun Yu, a brother of Dr. Sun Yat, who is now in Hankow, has been elected president of the provinicial assembly, and Yang Hun Lung, the retiring president, has been elected governor of Hupeh.

The whole assembly has seceded from the imperial government. The rebels are well organized and financially strong. They have confiscated the local treasury and bank and are issuing their own paper money, redeeming the government notes with this, as foreign banks are refusing government notes.

The revolutionists have captured Wuchang, the native section of Hankow, and Hanyang, all adjoining cities in Hupeh province.

Changsha, capital of Hunan, is reported to have risen in revolt, and Nanking, capital of the province of Kiangsu, is on the verge of a rising, several public buildings having been destroyed.

Thousands of soldiers have joined the mutiny in Hupeh. Many Manchus have been killed and the terrified people are fleeing from the cities to the country, carrying their belongings.

The prisons have been opened and criminals have been liberated.

Orders have been issued for the assembling of a fleet of warships in the Yangste Kiang river to unite with the land forces against the rebels.

According to official reports, at least 10,000 troops have mutinied in the province of Hupeh alone. It is reported they captured thirty modern guns at Wuchang.

There is an unconfirmed report that the revolutionists occupied Changsha on October 10.

Extra precautions have been taken in Peking to prevent a rising and large bodies of troops are guarding the palace.

The capture of Hangyang, which is a town of perhaps 100,000, just north of Hankow, has delivered into the hands of the revolutionists the arsenals and the important Hangyang iron works. The revolutionists had no trouble in Hangyang, overwhelmingly outnumbering the local troops. Gen. Chang Piao escaped and the members of the local government were dispersed.

Movement Is Popular.

The popularity of the revolutionary movement all along the river and in the interior is indicated by apparently authentic reports that several nearby cities have fallen. Where resistance was offered, the towns appear to have been put to the torch.

Missianaries Are Safe.

New York, Oct. 12.—The Episcopal board of missions tody received the following cable from Bishop Logan H. Roots, of Hankow, China, who has charge of the Episcopal missionary work in that part of the empire:

"Missionaries are safe and well. Everything is now quiet. Can remain here."

London, Oct. 14.—A special despatch received from Shanghai says:

"A republic has been proclaimed at Wuchang. A strong force of rebels has left Hankow to engage imperial troops coming from the north and a big battle is expected within two days.

It is reported that a conflagration has broken out in the native city of buildings and banks have been de- Hankow and that the government stroyed.

Peking, Oct. 13.—Eight train loads of troops started today from Paotingfu, province of Chi-li, for the district affected by the revolution.

The revolutionists have informed the consuls at Hankow that they will respect all treaties and loans and indemnities contracted by the Chinese government.

A well informed revolutionary sympathizer told the Associated Press that the rebels probably would leave the capture of Peking and Shanghai to the last, because of the danger of foreign complications. He said the utmost confidence seems to prevail among the rebels.

San Francisco, Oct. 14.—Fearing that the present anti-Manchu uprising in China may develop into an anti-foreign movement, the Sui Hok Sher, the Young Chinese Association in the United States, is preparing to petition Washington to instruct all American officials in China to see that missionaries and other Americans there maintain absolute neutrality.

A donation of $20,000 to aid the revolution was forwarded from this city last night by the association to Hankow. It was subscribed by Chinese in this country and is only a small part of the sum already forwarded or to be sent. Subscriptions, it is stated, are made anonymously because of the fear, even in this country, of official vengeance on the contributors.

The rising in China has filled the Chinese quarter here with great excitement. All Chinese papers are receiving occasional bulletins by cable from Hankow and other points These are posted on the windows of the newspaper offices as soon as received.

All day crowds of Chinese, their faces utterly devoid of expression, studied the reports from across the Pacific. Smothered ejaculations told of feelings that mastered even Oriental habits of repression.

Accompanied by his secretary, W. S. Wong, Dr. Sun Yat Sen, who will be president of the Chinese republic if the revolution is successful, left here this month on a lecture tour. He is spreading the gospel of republicanism to his fellow countrymen in America and his campaign is being conducted under the auspices of the Young China Association.

Will Return to China

Speaking to a Chinese gathering at Reno about ten days ago the Chinese exile said that he would soon return to China, despite the fact that a heavy price had been placed by the government on his head.

"This revolution means either a Chinese republic or no China at all," said Long King Chong, secretary of the Gee Hong tong for all America, Mexico and Canada, included. "If we are not successful the Chinese will be as much a people without a country as the Jews. Years have been devoted to preparation; every Chinese who has left his own country and seen what the world is doing is an ardent republican; more than $200,000 has been forwarded to China from this city within the last two months.

"The Chinese of Montreal, Detroit and other places in that vicinity sold their property to meet their obligations to the revolutionists. There can be no end to the fight but a republic or the annihilation of China as a nation. There would be nothing left—no navy, no army, nothing on which government depends."

China Ripe for Revolt.

For the last five or six years, says Chong, Southern China has been ripe for the revolt. Northern China was not ready, however, and Dr. Sun Yat Sen and the other leaders held the rising in check while a campaign of education was carried on.

In a Japanese city students have been busy translating the learning of the world from Japanese to colloquial Chinese. These books and millions of circulars have been poured into China and scattered among soldiers and sailors of the empire and the people everywhere. The result, Chong said, was apparent in the declaration of whole regiments of imperial troops for the revolution.

San Francisco, Oct. 16.—With $2,000,000 in its treasury and an equal amount subject to call, 35,000 troops in the field and 130,000 reserves in the United States and Canada and with a constitution adopted and administrative officers chosen, the proposed Chung Hwa republic is declared to be making a determined effort to overthrow the Manchu dynasty and establish itself as supreme in China.

Details of the formation of the tentative republic were revealed here yesterday by Sun Fo, son of Dr. Sun Yat Sen, who is to be president of the new government if the revolution now in progress is successful. Years have been consumed in working out the different problems that have presented themselves to the revolutionists and haste was guarded against lest there be some fatal slip.

Today the 100,000 and more revolutionary Chinese in the United States and Canada feel that it is but a matter of days until the Manchu dynasty will succumb.

Cable advices received by the revolutionists here during the past twelve hours indicate that the provinces of Junan, Honan, Hu Peh, Kiang Su, An Whi and Szechuen have fallen and that Quong Tong, the province in which Canton is situated, is about to be captured by the rebels.

With the fall of Canton, it was predicted by Sun Fo, 4,000 Chinese, including many wealthy merchants and officials of the new republic, will immediately leave here for China.

Troops March on Peking.

Twenty thousand troops are marching from Peking to meet the revolutionary forces and an engagement is expected within a short time in Hunan province.

Dr. Sun Yat Sen, who is at present in Chicago, will be president of the Chung Hwa republic. Chinese women will have suffrage, acording to present plans, and elections will be held once in five years.

The Chinese yen is to be supplanted by money patterned after American coins. The decimal system will prevail. Already $2,000,000 in currency of the new republic has been disposed of. The bills are inscribed in English on one side and Chinese on the other, and resemble gold certificates. Gold is the standard of exchange.

One thousand Chinese participated in an "independence day" parade here yesterday. Carrying in one hand the American flag and in the other the revolutionary emblem, the Chinese marched through the business districts headed by a band and drum corps. Two hundred Oakland Chinese joined in the procession.

Free speech, no taxation without representation, and no restrictions of the franchise, save as to education, are the fundamental principles of the new constitution.

YUAN SHI KAI DECLINES IF REFORMS ARE NOT MADE.

London, Oct. 15.—A Shanghai dispatch to a London news agency says Yuan Shi Kai, who was recalled by the government and appointed a vice-rop of Hupeh and Hunan provinces, has declined to accept the appointment unless it is accompanied by imperial guarantees of immediately effective reforms and the enforcement of constitutional measures, such as are demanded by the leaders of the present agitation.

SUPREME COURT JUSTICE HARLAN PASSES AWAY

Washington, Oct. 16.—With Justice Harlan's death, which occurred Saturday, after a week of illness, the opportunity has fallen to President Taft to select during his single term in office a majority of the members of the supreme court, including the chief justice, a duty that has devolved upon no other president since Washington formed the court in 1790.

Gossip as to the probable successor of Justice Harlan has begun. Some persons believe his successor will come from the cabinet, Attorney General Wickersham, Secertary of State Knox, and Secretary of Commerce and Labor Nagel being men-

Among lawyers of progressive tendencies, Senators Kenyon of Iowa and Borah of Idaho were mentioned.

Another group was responsible for the suggestion that there should be another democrat.

The names thus mentioned were Solicitor General Lehmann, Lawrence Maxwell of Cincinnati, and District Judge Gordon Russell of Texas.

Dissenting Opinions Well Known.

Senator Sutherland of Utah, a leading constitutional lawyer of the senate, and Judge Francis J. Swayze of New Jersey also figured in the gossip.

Justice Harlan's dissenting opinions were known more widely than those wherein he joined with the majority. Notable among these were his opinions in the Standard Oil and Tobacco, so-called trust cases, the income tax, insular and Knight cases, the last named involving the so-called sugar trust.

If Justice Harlan had lived until June his term of service would have exceeded that of any other supreme court justice nearly thirty-five years.

GARFIELD TO ADVOCATE PROGRESSIVE PLATFORM

Cleveland, O., Oct 14.—Following a talk he had with former President Roosevelt and Senator Bourne, of Oregon, in New York, James R. Garfield, former secretary of the interior, left for Chicago to attend a conference of so-called progressive Republican leaders.

Mr. Garfield understands that the conference is not designed to boom any particular candidate for the presidency.

He will advocate a progressive platform based on the Republican platform of 1908, and urge that progressive Republicans in all congressional districts of the country make campaigns to send progressives as delegates to the Republican national convention.

WEST SIDE RANCHER TRIES IRRIGATING SPUDS.

Chehalis, Oct. 14.—J. S. Judd, a farmer of the Newaukum valley, living south of Chehalis, tried irrigating a tract of land on which he grew a potato crop this season.

He had 4½ acres in tubers. The land is sandy river bottom. He irrigated three acres by pumping water with a gasoline engine from the Newaukum river. The first water was applied in July, and a partial wetting given the land later.

His potatoes on the irrigated part yielded 155 sacks to the acre, which, at $24 a ton, netted him nearly $200. His crop was planted late, and Mr. Judd believes that an earlier planting would have yielded even better.

Census Enumerator Indicted.

Tacoma, Oct. 11.—Guy E. Kelly, supervisor of the recent Tacoma census; W. A. McKenzie and Stacey Corwin, special census agents, and five other Tacomans, all directly connected with the census taking in this city, were indicted today by the federal grand jury, which returned fourteen secret indictments to Judge Hanford and was discharged. Six of the indictments do not concern the census cases.

ARBUCKLE SCORES SUGAR TARIFF

CALLS DUTY ON RAW ARTICLE A MEAN HOLDUP BY THE GOVERNMENT.

Duty Is Entirely Unnecessary, He Says, and Adds a Third to the Cost of Every Pound of Sugar Sold—Also Duty Is Much Higher Than on Many Luxuries.

New York, Oct. 16.—Just before sailing for Europe John Arbuckle, the sugar refiner and coffee manufacturer, issued a statement strongly attacking the tariff on raw sugar, declaring it to be a "wicked tax" for the benefit of the beet sugar interests. In his statement Mr. Arbuckle said:

"I am going abroad to rest and recuperate in preparation for the fight to be made in congress at its next session for free sugar. I propose to devote all my time and all my ability and all my strength to the abolition of all import duties on raw sugar, a most wicked tax on a food necessity of all our people. It taxes the man who works for a wage of a dollar a day as much as it taxes Mr. Astor or Mr. Morgan or Mr. Rockefeller. Each eats, or at least needs, the same amount of sugar, and they pay, not according to their ability, but according to their needs, reversing an elemental rule of taxation.

Duty One-Third of Price

"Just look at the figures showing how the price of refined sugar to the consumer is made up. I disregard the abnormal price lately prevailing for the raw product and take a normal price.

"Price paid by New York refineries for raw sugar, 2.4 cents.

"Duty per pound, 1.685 cents.

"With the raw sugar costing the refiner 4.085 cents per pound, his price to wholesale grocers for granulated sugar is about 4.90 cents per pound, ad the wholesale grocer's net price to the New York retail grocer per pound is about 4.95 cents, and the retail prices to consumers are about 5.15 and 5.25 cents per pound. So that for every pound of sugar going into a household in New York City at 5.25 cents per pound, the government has exacted 1.685 cents, or almost one-third of the total price. It means that every household that now buys three and a half pounds of sugar, could, with the same money buy five and one-quarter pounds if this tax was removed.

Pays More Than Autos

"As some one has said, sugar is the comfort of old age and the delight of youth. Your Uncle Sam is engaged in taking candy from the children, the height of meanness. The duty on raw sugar is 78 per cent of its value, while champagne pays a duty of 10 per cent, automobiles 45 per cent, furs 50 per cent, diamonds 10 per cent and pearls 20 per cent."

BUSINESS YARDSTICK IS URGED BY BOURNE.

New York, Oct. 14.—A process which he believes will furnish a standard for a "business yard stick" that will be rigid and unchangeable was outlined by Senator Jonathan Bourne, Jr., of Oregon, president of the National Progressive League, in a statement given out tonight.

Hundreds of corporations besides Standard Oil and American Tobacco must have a clean bill of health from the supreme court to know that they are doing a legal business, he declares.

"A legislative congress, not the supreme court, and assuredly not the president nor the attorney general, must solve the problem and must evolve and clearly describe the yard stick," the senator's statement continues.

BOGOSLOF ISLAND AGAIN DOES TRANSFORMATION ACT.

Seward, Alaska, Oct. 14.—There have been three distinct eruptions of Bogoslof, the Aleutian volcano, this season.

Deputy United States Marshal Hastings, of Unalaska, just arrived here, passed Bogoslof on September 10. The island had completely changed its physical appearance. There was no longer a boiling lake in the center. In its place was a bay of cold water, the side of the island having been blown off.

Princess Beatrice Ashore.

Victoria, B. C., Oct. 15.—The Canadian Pacific steamship Princess Beatrice, running between Vancouver, Prince Rupert and the northern canneries, struck on Noble island at 10 o'clock last night, and is held fast in the rocks. The 300 passengers, 200 of whom are Chinese being brought south from the canneries, were taken off by the steamer Venture and landed at Alert bay. No one was injured.

Hood's Sarsaparilla

Eradicates scrofula and all other humors, cures all their effects, makes the blood rich and abundant, strengthens all the vital organs. Take it.

Get it today in usual liquid form or chocolated tablets called **Sarsatabs**

Dog Days.

Dog days is the name applied to the heated season of the year at the time of the heliacal rising of Sirius, the dog star; that is, the time when it rose just before the sun. They usually lasted for about 40 days. We still retain the expression of dog days as applied to the hottest season of the year, but owing to the procession of the equinoxes it is no longer the time of the heliacal rising of the dog star.

An Early Award.

"Do you think there is anything creditable in that man Skinnum's past?" "Well," replied the discreet man, "I understand that somewhere among his effects he has a mug with the sentence 'For a Good Boy' printed on in gilt letters. But, of course, I have no way of knowing how he came by it."

Our New Hair Vigor

Ayer's Hair Vigor was good, the best that was made. But Ayer's Hair Vigor, new improved formula, is better. It is the one great specific for falling hair. A new preparation in every way. New bottle. New contents. Ask your druggist to show it to you, "the new kind."

Does not change the color of the hair.

Ayer's Formula with each bottle. Show it to your doctor. Ask him about it, then do as he says

As we now make our new Hair Vigor it does not have the slightest effect upon the color of the hair. You may use it freely and for any length of time without fear of changing the color. Stops falling hair. Cures dandruff.

—Made by the J. C. Ayer Co., Lowell, Mass.—

Whittemore's Shoe Polishes

Finest in Quality. Largest in Variety. They meet every requirement for cleaning and polishing shoes of all kinds and colors.

GILT EDGE the only ladies shoe dressing that positively contains OIL. Blacks and Polishes ladies' and children's boots and shoes, **shines without rubbing**, 25c. "French Gloss," 10c.

DANDY combination for cleaning and polishing all kinds of russet or tan shoes, 25c. "Star" size, 10c

"ELITE" combination for gentlemen who take pride in having their shoes look A1. Restores color and lustre to all black shoes. Polish with a brush or cloth, 25c. **"BABY ELITE"** size 10c.

If your dealer does not keep the kind you want send us his address and the price in stamps for a full size package.

WHITTEMORE BROS. & CO.,
20-26 Albany St., Cambridge, Mass
The Oldest and Largest Manufacturers of Shoe Polishes in the World.

Had Grown Out of It.

Middle-aged graduates of an academy in Auburn, Me., were discussing school days, says the Chicago Post. "What became of that red-headed boy who was so afraid of the girls?" asked one. "He has just been divorced from his fourth wife," said the graduate who had kept up with the times.

STOMACH WEAK?

Too much depends upon the stomach to allow this condition to continue.

You can tone, strengthen and invigorate the stomach, liver and bowels by the use of

HOSTETTER'S STOMACH BITTERS

TRY IT TODAY ALL DRUGGISTS

S N U No. 43—1911

WHEN writing to advertisers please mention this paper.

NOVEL VACATION PLAN

METHODICAL, HARD WORKING MAN EXPLAINS SCHEME.

When Business Is Slack in August, He Ignores His Daily Routine and "Sleeps Over," Feeling Free and Happy.

"Well," said a man who works for a living and keeps it up fifty-two weeks in the year, "my vacation's over. Now I'm ready to dig in again."

"Where did you go this year?" his friend asked him.

"Where did I go?" echoed the digger, "where I always go—nowhere. I never go anywhere. I take my vacation right here, sleeping over.

"I'm a man of system, method. I wouldn't call myself a mechanical person, but I certainly am systematic, methodical, and I should be uncomfortable any other way.

"For instance I get up every morning at twenty minutes past six. That gives me exactly the time I require to get through everything and get my breakfast and get to the office on time comfortably, and month after month I keep to that always at the same hour, but every year there comes a time when I deliberately get reckless and sleep over a few mornings, and that's my vacation.

"That time comes in the month of August when business is at a low ebb; slack water and nothing doing at all; when we might just as well close the office as far as that goes; and when that time comes I start on my vacation.

"Some morning instead of getting up at 6:20 I just lie there till, maybe, a quarter of 7, and then get up and don't hurry; just let the schedule, the whole business, go to blazes and take life easy and eat my breakfast and saunter down to the office, taking my time to get there. For a few more mornings I get up that way or later and I find nothing happens, and then for two or three mornings finally I indulge in the wild dissipation of lying abed till half past 7 o'clock.

"And I find this does me a world of good. It braces me up wonderfully and makes me smile and laugh. It's a change from my regular routine, and change is what we want. It isn't good for any of us to stick endlessly to the same dull routine, and this change that I make every year like that in my getting up hours breaks the tension, gives me a sense of liberty and makes me free and happy.

"Then on one of these fine mornings when I'm doing what I please I find in the office when I get there a little change in the atmosphere, things have begun to stir a little, business is starting up and that means the vacation season is over; and next morning I set my mental alarm clock for 6:20 a. m., and wake up on the dot, refreshed and strong, feeling fit as a fiddle and all ready to dig in."

Taken at His Word.

It was 8:30, and the theater was crowded.

"What have you left?" a prosperous purchaser inquired of the treasurer.

"How many, sir?" the treasurer asked.

"Two."

"I have two left in the twelfth row," the treasurer said, taking the tickets from the rack. "They're the last two seats I have in the house."

"How much?" the other asked cautiously.

"Two dollars," was the reply.

"Two dollars," the patron repeated. "I can't stand for that."

"Well, will you stand for a dollar?" the ticket dispenser inquired.

"Gladly," the other cried, scenting a bargain, and laying a dollar on the ledge.

The treasurer replaced the two tickets in his rack and handed out two others, after placing the bill in his cash drawer.

"There they are, sir," he said. "First door to your right."

The man hurried inside and "stood" for a dollar. The wily treasurer, taking him at his word, had sold him two admission tickets.—Lippincott's Magazine.

Unanimous Choice.

During a local election in a German town only one man appeared at the nomination desk.

"Whom do you nominate?" inquired the official.

"Myself," was the answer.

"Do you accept the nomination?"

"Well, no."

"Then we must try again. Whom do you nominate?"

"Myself."

"You accept the nomination?"

"No."

A subdued "Donnerwetter!" escaped the lips of the perplexed official, but he went on:

"For the third time, whom do you nominate?"

"Myself," came the invariable reply.

"Do you accept the nomination?"

The man rose with a smile of satisfaction spreading over his face as he answered proudly:

"Having been three times solicited by my fellow citizens to accept the nomination, I can no longer decline to accede to their wishes."

Inadequate Protection.

"Yes," replied the old timer; "we've got a pretty good lot o' game laws. But they ain't complete."

"Some things are still unprotected, eh?"

"I should say so. What we want is a law that'll keep the bears in these mountains from comin' out an' scarin' inquisitive strangers to death."

CHANGE IN WOMAN'S LIFE

Made Safe by Lydia E. Pinkham's Vegetable Compound.

Graniteville, Vt.—"I was passing through the Change of Life and suffered from nervousness and other annoying symptoms, and I can truly say that Lydia E. Pinkham's Vegetable Compound has proved worth mountains of gold to me, as it restored my health and strength. I never forget to tell my friends what Lydia E. Pinkham's Vegetable Compound has done for me during this trying period. Complete restoration to health means so much to me that for the sake of other suffering women I am willing to make my trouble public so you may publish this letter."—MRS. CHAS. BARCLAY, R.F.D., Graniteville, Vt.

No other medicine for woman's ills has received such wide-spread and unqualified endorsement. No other medicine we know of has such a record of cures as has Lydia E. Pinkham's Vegetable Compound.

For more than 30 years it has been curing woman's ills such as inflammation, ulceration, fibroid tumors, irregularities, periodic pains and nervous prostration, and it is unequalled for carrying women safely through the period of change of life.

Mrs. Pinkham, at Lynn, Mass., invites all sick women to write her for advice. Her advice is free, and always helpful.

$295 BUYS THIS HOUSE

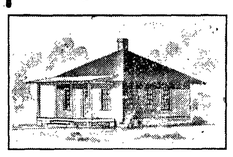

EVERYTHING NEEDED is supplied at this bargain price—all the material required for the construction of this modern good-looking and comfortable cottage. We are independent dealers—not in any trust or association. At this remarkably low quotation we include all lumber, sash and doors, millwork, siding, ceiling, flooring, nails, stairwork, finishing lumber, window frames, door frames, building paper, eaves trough and pipe, hardware, sash weights, painting materials, roofing, plaster board, wall tint, etc.

The house, which is of solid, double-construction throughout, is 25½ ft. x 25½ ft. in dimensions, and is surprisingly roomy and well arranged.

Architects plans, specifications and full details about construction are supplied.

Our free folder, which tells you all about this house is waiting for you. Ask for Folder K.

Ainslie Boyd Co
"Reliable Dealers"
2011 Westlake Ave. SEATTLE, U. S. A.

MEXICAN MUSTANG LINIMENT

THE POULTRY REMEDY.

Mr. Stephen Holbrooke, Sec'y Tacoma (Wash.) Poultry Ass'n writes: "I will give Mexican Mustang Liniment an unequivocal endorsement as a remedy for Bumblefoot and Canker in the Throat. Hitherto I have found these diseases of my poultry very difficult to cure but Mustang Liniment proved to be a positive remedy."

25c. 50c. $1 a bottle at Drug & Gen'l Stores

TRADE MARK

S. B.

COUGH AND CONSUMPTION REMEDY

THE OLD & RELIABLE REMEDY FOR CHRONIC & RECENT COUGHS, HORSENESS, BRONCHITIS, INFLUENZA AND COLDS.

PRICE 25 AND 50 CENTS

ASK YOUR DEALER

S. B. MEDICINE MFG. CO.
PORTLAND, ORE.

HOWARD E. BURTON, Assayer and Chemist, Leadville, Colorado. Specimen Prices: Gold, Silver, Lead, $1.00; Gold, Silver, 75c; Gold, 50c; Zinc or Copper, $1. Cyanide Tests. Mailing Envelopes and full price list sent on application. Control and Umpire work solicited. Reference: Carbonate National Bank.

Did Horse Seek Death?

Can a horse commit suicide? This theory is brought forward through a singular affair at Prighouse, England. About a week ago a horse fell into a pond in the vicinity of the Brighouse cricket field, and it was got out after two hours of strenuous exertion. A day or two later the horse found its way to the same pond, and this time met with its death. Brighouse people are asking if the horse went there purposely.

The Canine Howlology.

There is nothing so very remarkable in the Atlantic City dog that can tell time. Every dog on earth can tell time. That is, they can tell breakfast time, dinner time and supper time, and know to a minute when it is time to start their nightly howl.

Wisconsin Educator's Good Work.

Prof. Richard T. Ely, who has been appointed by President Taft to represent the United States at the International Institute of Statistics, in The Hague, this month, is head of the department of economics at the University of Wisconsin. He is a native of New York, author of many books on economics, and, although recognized as the leading American economist, he did not gain his present position without a hard struggle in his younger days. While at Columbus university he helped pay his expenses by tutoring, and winning the fellowship of letters over a class of fifty was awarded four years' study in Germany under the best instructors. He is at present in Munich, studying conditions.

A pin scratch may cause blood poison, a rusty nail cut is very apt to do so. Hamlins Wizard Oil used at once draws out all infection and makes blood poison impossible.

The Kansas Way.

Here is the way a Kansas paper duns its subscribers: "If you have frequent fainting spells, accompanied by chills, cramps, corns, bunions, chilblains, epilepsy and jaundice, it is a sign you are not well, but liable to die any minute. Pay your subscription in advance and thus make yourself solid for a good obituary notice."

BLUE! BLUE! BLUE!

Blue that's all blue. RED CROSS BALL BLUE delights the laundress. A wash day necessity. Once tried, always used. A standard bluing for 20 years.

More satisfactory than liquid blue, and more economical because it is not 4-5 water. Easily handled and cannot spill. Price 10 cents. ASK THE GROCER.

Contradicting a Proverb.

"People can't expect to get something for nothing," said the ready-made philosepher. "My landlord manages it," replied Mr. Growcher. "He makes me sign a contract to pay a full year's rent whether I live in his flat or not."

A Change for the Better.

The Fat Lady—"The tattooed man is going to leave this bunch and go out with a melodrama." The Glass Eater—"And what part is he going to play?" The Fat Lady—"Oh, he is going to be the 'deep dyed villain.'"

Mothers will find Mrs. Winslow's Soothing Syrup the best remedy to use for their children during the teething period.

Fashions Change Little.

From the fresco paintings of women in the Cretan palaces of the period about 2,000 B. C. it is learned that the women of that time pinched in their waists, had flounced or accordion plaited skirts, wore an elaborate coiffure on their heads, shoes with high heels and hats which might have come from a Parisian hat shop, while one woman might be described as wearing a jupe culotte.

Free to Our Readers

Write Murine Eye Remedy Co., Chicago, for 48-page illustrated Eye Book Free. Write all about Your Eye Trouble and they will advise as to the Proper Application of the Murine Eye Remedies in Your Special Case. Your Druggist will tell you that Murine Relieves Sore Eyes, Strengthens Weak Eyes. Doesn't Smart, Soothes Eye Pain, and sells for 50c. Try It in Your Eyes and in Baby's Eyes for Scaly Eyelids and Granulation.

An Autocrat's Relaxation.

"You seem to get a great deal of pleasure out of business." "Yes," replied Mr. Dustin Stax, "after I have fretted over a golf match there's nothing rests me up like getting back to my desk, where I can have everything my own way."

Dr. Pierce's Pleasant Pellets first put up 40 years ago. They regulate and invigorate stomach, liver and bowels. Sugar-coated tiny granules.

Pettit's Eye Salve QUICK RELIEF SORE EYES

Her Choice.

How the possibilities, views, sentiments and the varied suggestions of a song may appeal to the youthful mind is illustrated by the experience of Miss May Ludlow of 1758 Eighty-ninth street, who is devoting herself to settlement work, at present numbering among her activities the teaching of a kindergarten class in the Hill street district.

Every morning the exercises begin with a song, chosen by the kiddies themselves. There is a wide range of these songs and a variety of tastes to be gratified, the highbrow element being as much in evidence, musically, as its opposite.

"Well, children," said Miss Ludlow, cheerily, to her class one morning last week, "what shall we sing today?"

Immediately one little hand was raised. "Let's sing 'My Father Died Last Night!'" said the owner of the hand.

Reference to the fourth line of "America" will furnish the answer to the puzzle.—Cleveland Leader.

PISO'S THE BEST MEDICINE for COUGHS & COLDS

We Give Away Absolutely Free of Cost

The People's Common Sense Medical Adviser, in Plain English, or Medicine Simplified, by R. V. Pierce, M. D., Chief Consulting Physician to the Invalids' Hotel and Surgical Institute at Buffalo, a book of 1008 large pages and over 700 illustrations, in strong paper covers, to any one sending 21 one-cent stamps to cover cost of mailing *only*, or, in French Cloth binding for 31 stamps. Over 680,000 copies of this complete Family Doctor Book were sold in cloth binding at regular price of $1.50. Afterwards, one and a half million copies were given away as above. A new, up-to-date revised edition is now ready for mailing. Better send NOW, before all are gone. Address WORLD'S DISPENSARY MEDICAL ASSOCIATION, R. V. Pierce, M. D., President, Buffalo, N. Y.

DR. PIERCE'S FAVORITE PRESCRIPTION

THE ONE REMEDY for woman's peculiar ailments good enough that its makers are not afraid to print on its outside wrapper its every ingredient. No Secrets—No Deception.

THE ONE REMEDY for women which contains no alcohol and no habit-forming drugs. Made from native medicinal forest roots of well established curative value.

SPOHN'S DISTEMPER CURE

FOR **PINK EYE** DISTEMPER CATARRHAL FEVER AND ALL NOSE AND THROAT DISEASES

Cures the sick and acts as a preventive for others. Liquid given on the tongue. Safe for brood mares and all others. Best kidney remedy; 50 cents and $1 a bottle; $5 and $10 the dozen. Sold by all druggists and horse goods houses, or sent, express paid, by the manufacturers.

SPOHN MEDICAL CO., Chemists, Goshen, Ind.

W. L. DOUGLAS

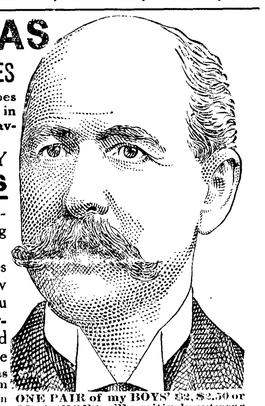

$2.50, $3.00, $3.50 & $4.00 SHOES

Men and Women wear W.L.Douglas shoes because they are the best shoes produced in this country for the price. Insist upon having them. Take no other make.

THE STANDARD OF QUALITY **FOR OVER 30 YEARS**

The assurance that goes with an established reputation is your assurance in buying W. L. Douglas shoes.

If I could take you into my large factories at Brockton, Mass., and show you how carefully W.L.Douglas shoes are made, you would then understand why they are **warranted** to hold their shape, fit better and wear longer than any other make for the price

CAUTION The genuine have W. L. Douglas name and price stamped on bottom

If you cannot obtain W. L. Douglas shoes in your town, write for catalog. Shoes sent direct from factory to wearer, all charges prepaid. W.L. DOUGLAS, 145 Spark St., Brockton, Mass.

ONE PAIR of my BOYS' $2.$2.50 or $3.00 SHOES will positively outwear TWO PAIRS of ordinary boys' shoes

Fast Color Eyelets Used Exclusively.

DAY'S BIG FIVE OVERALLS AND SHIRTS

OVERALLS AND SHIRTS

QUALITY is our first thought in manufacturing the "BIG FIVE" working clothes. You want them well made, and we have been very careful to do this so as to please you. For $1.00 per garment our UNION MADE "ENGINEERS' OVERALL" is the best value you will find anywhere.

ASK YOUR DEALER FOR "DAY'S BIG FIVE" BRAND

Gazing at Pictures.

We gazed at the famous picture of "The Doctor" in silence that could be felt, and I tell you it fairly made me hold my breath and a lump come in my throat as I looked first at the suffering child and then at the kind doctor, with his grave face, and then at the father and mother in the background; and as for Smart, I don't mind telling you I saw the water in his eyes, and presently a great big tear rolled down his cheek as he said:

"Isn't that wonderful? I suppose as a tailor I should be looking at the style of the M. D.'s clothes; but, man, I'm human, and when there is a picture that appeals like that to the great heart of humanity, why, I just forget all about my trade and think only of my humanity. Come on," he added, "I can't stay longer to look at that, for it reminds me too much of a little one I lost. Here you are," he said, "here's something more in our line, Dr. Johnson waiting for an audience with Lord Chesterfield. Here's comedy, if you like. And now we may examine the clothes."—From the Tailor and Cutter.

Father's Fairy Friends.

Out in Swarthmore, where everybody is unusually bright and clever, a little girl was asked by a visitor who is spending the summer at Strath Haven Inn if she knew anything about fairies, relates the Philadelphia Times. "Oh, indeed I do," promptly responded the little eight-year-old. "They're particular friends of papa, but mamma doesn't like 'em, and every time she's angry with father she scolds him for associating with them."

COLDS CURED IN ONE DAY

As a rule a few doses of Munyon's Cold Remedy will break up any cold and prevent pneumonia. It relieves the head, throat and lungs almost instantly. Pride 25 cents at any druggist's or sent postpaid.

If you need Medical advice write to Munyon's Doctors. They will carefully diagnose your case and give you advice by mail, absolutely free.

Address, Professor Munyon, 53d and Jefferson streets Philadelphia, Pa.

Rheumatic Pains quickly relieved

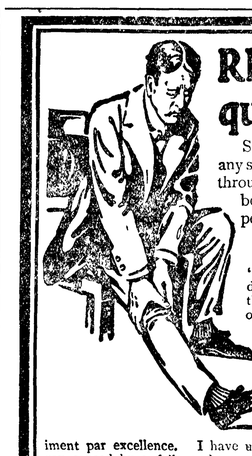

Sloan's Liniment is good for pain of any sort. It penetrates, without rubbing, through the muscular tissue right to the bone—relieves the congestion and gives permanent as well as temporary relief.

Here's Proof.

A. W. LAY of Lafayette, Ala., writes:—"I had rheumatism for five years. I tried doctors and several different remedies but they did not help me. I obtained a bottle of Sloan's Liniment which did me so much good that I would not do without it for anything."

THOMAS L. RICE of Easton, Pa., writes: "I have used Sloan's Liniment and find it first-class for rheumatic pains."

Mr. G. G. JONES of Baldwins, L.I., writes:—"I have found Sloan's Liniment par excellence. I have used it for broken sinews above the knee cap caused by a fall, and to my great satisfaction I was able to resume my duties in less than three weeks after the accident."

SLOAN'S LINIMENT

is an excellent remedy for sprains, bruises, sore throat, asthma. No rubbing necessary—you can apply with a brush.

At all dealers. Price, 25c., 50c. & $1.00.

Sloan's Book on Horses, Cattle, Sheep and Poultry sent free. Address

Dr. EARL S. SLOAN, BOSTON, MASS.

PUTNAM FADELESS DYES

color more goods brighter and faster colors than any other dye.—One 10c package colors Silk, Wool and Cotton equally well and is guaranteed to give perfect results. Ask dealer or we will send post paid at 10c a package. Write for free booklet how to dye, bleach and mix colors. MONROE DRUG CO., Quincy, Illinois.

Buy Your Fresh Eggs
AT GARRISON'S
35c per dozen

Fresh Iowa Dairy Butter
35c per pound

We handle Pigs Feet, Pickled Tripe, Sauerkraut, Smoked and Pickled Tongues,
Lambs Tongues 35c per dozen

in fact everything that is needed to make the tables look good and your stomach glad.

Home Cured Hams and Bacon
and Good and Juicy Meats

When buying your meats from Garrison just remember that all goods are clean and everything neat, in fact one of the best up-to-date markets in Washington, or will be when completed.

Remember the place **J. G. GARRISON'S** Next to Post Office

THE CITY NEWS

James O'Berg is a business visitor here from Beaver.

H. Malchau is having a new shop built on Oak street, near Baker's.

Willis Brown was a returning passenger from Seattle Thursday.

Miss Ada Mathewson was a returning passenger from up sound Thursday.

Editor and Mrs. Geo. W. O'Brien of Sequim were Angeles visitors Saturday and Sunday.

Mr. and Mrs. Martin Raun, two of Clallam's good citizens, are visiting Port Angeles friends.

Mrs. E. E. Day returned Monday from a visit with Seattle friends and with her sister at Bremerton.

Mrs. Witbeck of the Grand Union Tea Co. went to Seattle Wednesday in the interest of the company. She will have something to tell her patrons next week.

Dr. Deckman and his wife passed thru Angeles Wednesday on their way upsound for the winter, having closed the Sanitarium on Lake Crescent until spring.

M. J. Kerkes, of the Angeles Hotel, left yesterday for Pennsylvania, having received word of the death of a relative who leaves a large estate, of which Mr. Kerkes may receive $50,000 or more.

Doctor Earles, who has been spending the summer in Port Crescent, was in Angeles this week before starting to his eastern home. He expects to return after the holidays to take charge of the sanitarium at the Solduck Hot Springs.

Pacific W.R.C. No. 21, held their annual inspection at a regular meeting Saturday, Oct. 21st. Mrs. Edith Harris, Department President, inspected the Corps, making some criticisms, in a very pleasing manner, which was received in the same spirit. Department Commander F. H. Hurd visited Post and Corps at the same time. A reception was held in the evening; a short program was rendered. Commander Hurd and President Harris gave interesting talks and some very good advice which gave us new courage and zeal in this noble work. A sumptuous lunch was served to some 75 or 80 members of Post and Corps and invited guests.

C. B. Maxfield, Corps P C.

The principal uses of cobalt in the United States are in making glass and pottery. A beautiful blue is given to glass by the oxide of cobalt. Sympathetic inks, according to a report of the United States Geological Survey, are made from cobalt acetate, chloride, and nitrate that are colored when heated or colorless when cold. This interesting phenomenon is due a the change in color of the salts on the absorption of water. When dry they are blue and easily seen on paper; when damp they are pink; and when dilute, colorless. A puzzling application of this principle may be in a doll whose dress is blue in dry weather but changes to pink when subjected to dampness, as in wet weather or when the doll is held in the steam of a tea kettle. Artificial flowers are made to show the same effect.

GATE CITY MACHINE CO.

We repair all kinds of machinery, pumps, bicycles, automobles, lawn mowers, etc.

Satisfaction Guaranteed.

We also carry a full line of shafting, auto supplies, electric light globes, wires and batteries.

Motor Boat repairing a specialty

MILL SUPPLIES

We are in a position to do all your repairing, and furnish all necessary supplies at short notice. Bring in your orders during the winter, while we have ample time, thereby avoiding the spring rush, and being in readiness when the time comes. Bear in mind that we repair everything.

Let us show you how to save 25 per cent on your fuel bill.

SAWS GUMMED AND FILED

GATE CITY MACHINE COMPANY

JAMES STEWART
Attorney at Law
Office on Laurel Street
Port Angeles, Wash

Notice by City Clerk

Of the appointment of Election Officers and the designation of the Polling Places for the different wards. For Primary Election to be held November 7, 1911

FIRST WARD.
Inspector—C. A. Woods.
Judge—Mrs. H. Baker.
Judge—W. B. Gould.
Polling place, N. R. Smith building, Front street.

SECOND WARD.
Inspector—T. F. Trumbull.
Judge—J. M. Bell.
Judge—H. W. Doty.
Polling place, City Hall, First and Oak street.

THIRD WARD.
Inspector—J. A Smith.
Judge—C. H. VanBrunt.
Judge—A. J. Andersen.
Polling place, Gardner's carpenter shop, 8th and Francis streets.

FOURTH WARD.
Inspector—A. J. Cosser.
Judge—Anna L. Allen.
Judge—Madge H. Nailor.
Polling place, Cabin on 6th street, between Peabody and Vine streets.

FIFTH WARD.
Inspector—Chas. George.
Judge—John Hitch.
Judge—J. A. McKee.
Polling place, A. R. Pringle Cabin, 8th and Valley streets.

SIXTH WARD.
Inspector—Ruben Martin.
Judge—Mrs. J. E. Cochran.
Judge—Mrs. L. E. Fleming.
Polling place, Martin's Hall.

Witness my hand and official seal this 25th day of October, 1911.

[SEAL.]

C. E. SHIELDS,
City Clerk.

JAMES R. GALLAGHER'S TRANSFER

—: PHONE 24 :—

LIVERY, FEED, SALE STABLES

Lincoln Street Wharf, Port Angeles

Commercial Baggage a Specialty. Cab Service at All Hours.
Piano Moving. Heavy Hauling.

Horses for Sale on Hand Now.

Port Angeles Gun & Rod Club

Challenges

Any Team of five men in Clallam County
To Shoot, for prizs or championship

F. F. MILLER Pres., Port Angeles, Washington.

Phones, Shop 241 Res. 132

AUGUST SWANSON
Blacksmith Shop

Agricultural Implements, Wagons, Buggies, Vehicles
Blacksmithing, Horse Shoeing and General Repairing

P.J.WILLIAMS The Old Reliable Jeweler

Watch Repairing a Specialty

California
AND
Portland

With the approach of the Winter Season in the Pacific Northwest a great many people are planning to leave for California to stay a few months

O-W.R.&N.

Has four fine trains daily between Puget Sound Cities, Portland and all intermediate points. They give an ideal service and in addition enable you to make close connections at Portland with the California trains of the Southern Pacific.

Through Tourist car to San Francisco

Shasta Limited through solid train to San Francisco

O-W.R.&N.

[LINE OF THE SHASTA LIMITED]

ASK THE LOCAL AGENT, OR WRITE
W. D. SKINNER
GENERAL FREIGHT AND PASSENGER AGENT, SEATTLE

The Doings of Our Neighbors

ELWHA

Some of us tho't that the last trumpet was being sounded last week as thru the woods came a strange toot, toot, of a horn. It proved not the last, but the first trump of triumph as Mr. Isbell drove his auto loaded with happy children gathered by the wayside up to his ranch. The first farmer on Elwha to own an auto May it fulfill all anticipations to those worthy people.

Sam Lauridsen spent two days at the fair in Port Townsend.

Miss Gilbert reports an interesting institute at Townsend.

A bunch of young folks drove to Fairview Saturday night to attend the masquerade and found only themselves in costume. Where was the joke?

Mrs. Coventon has gone to Duncan Station, B. C., for a short visit with Mr. Coventon, who is engaged in contract work there.

S. Borden, who has been visiting his sister, Mrs. Eastman, returned to Bellingham.

Mr. and Mrs. Isbell and little boys attended church in Angeles Sunday, the new auto making it possible to reach town in comfortable time.

Mr. and Mrs. Elliott returned from their Seattle visit Saturday.

Mr. Hanneman has returned for another month's outing with Humes Bros.

Ed. Eastman has sold his place to Mr. Tom Lauridsen and will move his family to town.

Miss Earline Campbell accompanied Mrs. Lauridsen and Millie to Port Crescent for a visit with the Miller family, and returned Sunday after a very enjoyable time.

Hallowe'en Social at the school house the 28th. Fortune telling Gipsy expected at midnight.

SEQUIM.

C. T. Dover has his fine house nearly completed; he will have a beautiful home when finished.

George Sands has moved into his beautiful new home east of town.

True B. Balch is having his ten acre lot west cleared; A. W. Balch is doing a fine job.

Wm. Ware moved to his ranch the first of the week.

There are plenty of fishermen on the river now days, but they say the fish are not very plentiful.

A number of Sequim people attended the fair at Port Townsend, and all thought it was a grand success. Now what is the matter with Clallam County. Let the people get in and hustle and have a big fair of their own next year; now is the time to make plans for next year.

Louis Longmire is moving his house out on the street; it will be a big improvement to the street.

L. Sands from the West End is here visiting with his brother George.

Sequim is a very lively place if one considers the different sounds on all sides, from the hammer and saw in the hands of many carpenters to the blowing out of stumps, clearing land.

Work on the large school house is progressing finely, and the building will be a thing of beauty that everyone can justly be proud of.

Geo. Hannum has his new house and out buildings nearly completed, and the place is a fine addition to town.

Henry Carmichel picked a pint of fine strawberries from his little patch last week.

There was a very pleasaut gathering of ladies at Mrs R. Long's the other day in honor of Dr. Cook, who is visiting with friends and relatives on Sequim. Her home is in Olympia.

C. P. Donnell has his new house all nicely painted and it looks fine,

Mrs. J. F. Delaney of Blyn was visiting with Mrs. F. T. Balch this week.

GRAPE FRUIT MARMALADE.

To every six of the grape fruit take two lemons, weigh them together and take scant three pints of water to each pound of fruit, cut them in quarters, taking out the seeds; slice the fruit in thin slices, pour on all the water and let it stand 24 hours, boil until soft, about one hour, and let it stand another 24 hours; add one pound of white sugar to every one pint of liquid and boil until it jellies.

WHARF CONTROVERSY AMICABLY SETTLED

It looks like the Morse wharf controversy is to be amicably settled, which will be good news to many of our citizens who have become extremely weary over the wrangle of this matter. The committee appointed by the council to ascertain what could be done toward a settlement report, in effect, that Mr. Morse was affable, ready for a compromise, and offers to accept from city a new wharf franchise (without rental) and that he will agree, during lifetime of franchise, to construct, repair and maintain Laurel street over entire width, from north line of Front street to the most northerly point of said wharf, without cost to city, and that when Front street shall have been graded to official or other grade, Mr. Morse will at his own expense grade Laurel street to the level of Front, from north line of said street to north end of wharf.

Upon motion of Fitzgerald council accepted application of Mr. Morse for new franchise and referred the matter to City Attorney Stewart.

T. T. Aldwell addressed council, stating that Olympic Power Co. would be ready to deliver power to city about March or April 1st, 1912, and thought city should make arrangements for transformers, etc. Matter referred to city attorney.

For exchange, a new six room modern house, 75 ft. front, 318 Longwood Place, Green Lake district, Seattle. Will trade for ranch with good soil any where in Puget Sound country. Frank Wescott, Gate City Machine Co., phone R 105.

THIS IS
McBurney's Cash Feed Store
backed up by
THE SPRAGUE ROLLER MILLS

We have a Blue Stem Flour that is as highly graded as any of the high grade flours, except Pillsbury's Best, Gold Medal, etc. You want to know how I can sell a high grade flour at such a low figure. Well, I buy this flour direct from the mills in car load lots, therefore saving all jobber's profits, and I am willing to give the people the benefit of it. Now I will give to every person who calls for it, one sack of Flour to try as long as they last, just for a test. Call and get your sack of flour free of charge.

This Flour sells for, per barrel

4.75

Yours for trade,

McBurney's Cash Feed Store

Phone 45

Filion Mill and Lumber

Manufacturers of and dealers in Rough and Dressed Lumber, Lath, Shiplap, Rustic Siding, Plain and Fancy Casing, Etc.

The Best Cedar Shingles Made

Office and Mill on Lincoln Heights.

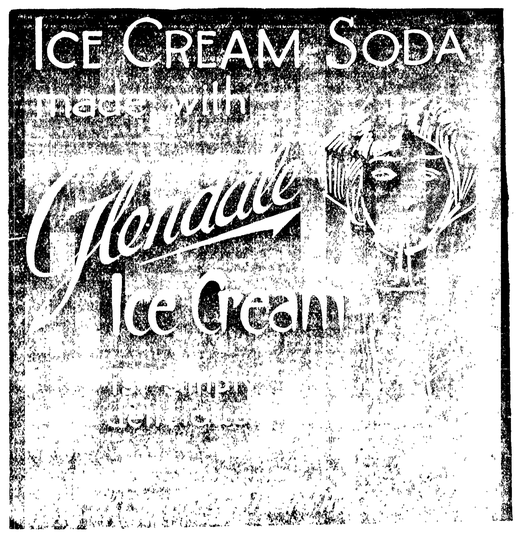

For Sale at All Fruit Stands

The Fitzgerald Market

Opposite Hotel Angeles.

The Old Reliable Market

Good meats, low prices, square dealing.
Your patronage solicited.

James Fitzgerald

The Largest Stock of Ranges

and Heaters in Clallam County

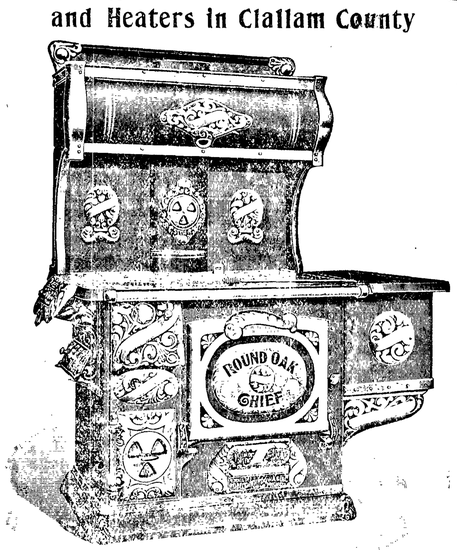

The Famous Round Oak

Ranges and Heaters for wood or coal

have Quality from top to bottom — dependable—economical—durable. Also we have the Howard Heater for wood or coal, the Winner, the Dash, the Sunlight, the Cheerful, and Wood Airtight and Radiators saves fuel and heat up.

A large stock of Floor Coverings just in, all moderate in price.

H. Gutenberg Hdw. and Fur. Co.

SUGAR

The list price of Sugar in Seattle is: Dry Granulated $7.35, Fruit $7.55. We laid in a supply when sugar was cheaper and as long as it lasts will sell for cash at the following prices: 13 lbs. $1.00, 20 lbs 1.45, 100 lbs. D. G. Sugar 6.90, 100 lbs. Fruit Sugar 7.00.

MILK

We are selling Yellow Ban Milk at 3 cans for 25c. This is an introductory price and will last as long as our supply holds out. Give it a trial. You will find it as good as any in the market.

FEED

Before buying, get our prices on feed and flour. We have a large supply on hand and will sell very cheap for cash.

FLOUR

It is a good time to lay in your winter supply of flour while the mills are scrapping. Soon as they come to an agreement there will be a big jump in the price of flour. We can give you the very best Blue Stem Wheat Flour at $5 per bbl.

Port Angeles Grocery Co.

F. A. STILES - - Phone 38

SCHOOL SUPPLIES

All your wants supplied at our store.

Prangs Water Colors, Crayola, Pencils, Ink,
Chalk, Tablets, Ink, Rulers, Compasses, Erasers,

School Text Books, Reading Circle Books,
Typewriter Papers, Ribbons, Legal and Foolscap Paper.
Send us your orders. Orders filled promytly.

Mathewson's Drug Store

PHONE 28

FLOUR

Is a very necessary article in every family. Everybody uses Flour. For the largest variety and Lowest Prices on Flour in the county call on

McBurneys Cash Feed Store

Their Blue Stem Flour is unequalled in quality as well as in price.

Blue Stem Flour, per bbl	4.75
Our Choice, per bbl	4.60
Fisher's Blend flour per sack	1.50
Occident Flour, per sack	2.00
Our Best, per bbl	4.60
Best Everett, per bbl	4.75
Holly, per bbl	4.50
Olympic, per bbl	4.75

All kinds of feed and hay.

We pay cash for all we buy and demand cash for what we sell. Give us a call and get a sack of Blue Stem Flour while they last free. Phone 45.

About People of Local Interest

Alaska Salt Herring 10c per pnund at City Fish Market.

For the Best Flour in the market go to the Gate City Grocery.

Mrs. L. M. Mitchell drove out to Hotel Crescent for a few days visit Monday.

Mrs. Julius Kirschberg entertained a few friends at cards last Saturday afternoon.

Expert horse shoer at Morey's Blacksmith Shop, First and Oak streets, opposite City Hall.

Mr. and Mrs. Frank Lotzgesell were here from Dungeness to attend the K. P. Home Coming.

A big line of woolen sox of the very best quality for loggers and woodsmen at Lutz & Co.'s.

For canned goods there is nothing better than the Amocat brand, for sale at the Gate City Grocery.

Mr. and Mrs. E. W. Merrill are enlarging their home on Second street with a small addition at the rear.

We are buying calves from day old up. Please phone us. Pink 101,
Mrs. Botsford McNutt

Wanted—Heifers, 1 or 1½ years old; will trade horses, hay or sheep, or buy for cash. Lew R. Thompson.

W. C. Nelson, after a short home visit with his people here in Angeles, returned to Victoria, B. C., Wednesday.

The ladies aid society of the Methodist church spent the day Wednesday with Mrs. L. T. Haynes, sewing for the church fair.

Several bridge clubs have been organized recently and a gentleman from Seattle has been engaged to give a course of lessons.

Now is the time to get your Fruit Jars, Rubbers. Go to C.L. Baker and Co. They have all kinds, the most and the best.

The Belford cottage on Laurel St. is nearing completion. Mr. Turner, the painter, is putting on some of the finishing touches.

Stuart Brown has made quite a reputation for himself as a fisherman, having caught a twenty-two pound salmon near the spit Saturday.

Grand prize Masquerade ball to be given Saturday, October 28th, Opera house, under auspices of Lion lodge. Maskers 50c, spectators 25c. See prizes.

Mrs. Campbell of Elwha, was an Angeles visitor Tuesday. She says that a ten mile ride through the forest at this season of the year is a delight.

Were you one of the lucky boys who got one of those Buster Brown watches Lutz & Co. are giving away? If so, be sure and tell your chums about it.

Mr. Bailey of the Nailor Pharmacy is responsible for a very delightful launch party last Sunday. They went to Morse creek and in the evening enjoyed an old fashioned clam bake.

Eyes examined. Glasses fitted. J. E. Bigelow, Osteopathic physician. A specialty of chronic diseases. Office over Bank Clallam County. Office hours 9 a. m. to 4 p. m.

It looks as tho the next whist tournament was to be the smartest social event of the season. It is to be held in the opera house in the evening of November 10th, and the proceeds go to assist the Commercial Club to buy chairs.

Mrs. J. J. Nelson returned from her Canadian trip last Friday, after having been absent since first of July. Her two daughters, Mrs. Jackson and Mrs. Hudson of Prince Albert and Saskatchewan, accompanied her home for a lengthy visit.

The oyster season is now on. Try a pint of Sealshipt solid meat oysters, fresh from the famous Eastern oyster beds. They have the true oyster flavor—the delicious tang of the sea. 50c per pint—enough for an ordinary family. City Fish Market.

The Reading Club held a very interesting meeting last Friday afternoon with Mrs. Campbell as hostess. Mrs. Stoval gave a resume of Meany's History of the State of Washington as far as this club read it last year. Her paper was excellent and very much enjoyed and appreciated.

A line from Mrs. L.A. Jones, long a resident of Pine Hill, now making her home with a brother at Muskogee, Okla., says: "My health is slowly improving. I expect to return to Port Angeles in the spring if my house is not sold. There's no place like home, Port Angeles in particular."

P. F. Harley will at once commence the putting in of a concrete foundation for the residence he will build on his lot south side of Fifth street, bet. Laurel and Lincoln. Mr. Harley contemplated putting in this foundation last fall, later changing his mind, but he says its a sure go this time.

A. B. Mitchell, the tinner, and his good wife, are at home in the new house they had built on the lot south of the brick hotel, which they recently purchased. They moved in last Friday. Purchasing a site, building a home and moving into it, all within a fortnight, is going some—displaying the true western spirit.

Ladies, remember there is only a little over a week in which to register if you wish to use your rights as a citizen of the state of Washington. Register at once, so we can prove our appreciation of this honor which has been conferred upon us.

LINCOLN HEIGHTS NOTES

The W. L. C. held an interesting meeting October 20th, at the home of Mrs. Oro D. Hickok. Sixteen members were present. The program was filled by Mrs. Nettie Dustman reading "The Bride's House," Mrs. Jennie Warren, an excellent recitation "O! Why Should the Spirit of Mortal be Proud", and music, both vocal and instrumental, by Mesdames LaFlower, Hickok, and Lovejoy.

Mrs. Hazel Cowen Myers and husband of Victoria are visiting the former's parents.

A six year old son of Mr. Conrad is suffering with a broken leg Children, beware of walking on fences; it is much safer on the ground.

The people on "Lincoln Heights" had a very pleasant surprise last Saturday, when the news was "phoned" from neighbor to neighbor, that "Mrs. Green had come on the boat." She went to Missouri with her children, over two years ago, after the death of her husband. She comes back the wife of Mr. Harley Clark, and the old neighbors are pleased to welcome them, and hope the invigorating air will restore them all to good health.

Mrs. Wesley Stepp and family, and his brother Harrison and wife, came with the Clark family. The wife of the former is a sister of Mrs. Clark. They spent a few months here six years ago. All are located on Lincoln Heights.

AT THE METHODIST CHURCH

Preaching Service at 11 a. m. Subject, "Taking Possession of our Inheritance."

The subject for the evening at 7:30 will be "The School of Womanhood," which is the 20th in the series of "Home and Life."

The Sunday school is increasing every Sunday. 115 were present last Sunday.

The pastor will be glad to see you next Sunday evening at the church.

Miss Juanita Glen, who is attending the University at Seattle, met with quite a serious accident last Thursday morning. When hurrying in the fog to catch a car going to the U. she failed to see one coming in an opposite direction and before she knew what had happened she was struck by the car and knocked a considerable distance. Besides severe bruises, she suffers from a dislocated shoulder. She was taken to the home of her sister, Mrs. Frank Alexander. Her mother and father, Mr. and Mrs. Peter Chambers, went up to see her Friday, returning Wednesday; they report her as resting quite comfortably and suffering mostly from the severe nervous shock.

The infant child of Mr. and Mrs. E. A. Thompson passed away Tuesday and was laid to rest Wednesday in Ocean View cemetery, after short funeral services at the house conducted by Rev. Phillips of the Methodist church. The little one was about two months old and has been ill most of its short life. The parents have the sympathy of their many friends in their sorrow.

John McKee's family of Pine Hill is enjoying a visit from Mr. McKee's brother, his wife, and two daughters, of Nevada, Missouri. The two brothers had not met for twenty-three years untill their arrival Tuesday. They expect to make quite a lengthy visit in Angeles.

Mr. and Mrs. W. L. Clark, Mr. and Mrs Dan Hill, and Mr. Fish of Port Townsend, autoed to Angeles last Friday, paying a visit to the Olympic Power plant also. They said the road from Townsend was excellent, and they had a most delightful trip.

It is a satisfaction to supply our customers with Sealshipt oysters. The only oysters with a name—the only oysters that deserve a name. 50c a pint of plump, firm, tender, solid meats. City Fish Market.

F. A. Stiles holds the record at Lake Sutherland this year, if not for several years, catching a 4½ pound trout. Chris Storm says it is the biggest fish he has seen at that resort this year.

Mr. and Mrs. Nicholson of Pine Hill have had two married sons and their families, from Eastern Washington, come to reside in Port Angeles. They arrived last week.

Mrs. C. P. Brown's brother, Ray Baker, returned this week from a trip to Oregon and will make a short visit here before returning to his home in Vermont.

E. J. Nailor of Chimacum answered "present" at the Phythian Home Coming this week, being here also to see his little son, who is attending school.

Merrill's store window is attracting considerable attention from the children with its fine display of pumpkins for Jack o'Lanterns.

J. J. MacKechnie was called again to the bedside of his brother Doctor MacKechnie, who is very ill in Vancouver, B. C.

M. T. Fuller has for sale two cockerels belonging to the same pen as those he sold at Port Townsend. Phone 123.

Mrs. G. V. Smith is visiting friends in Seattle and other upsound cities.

For the best in Coffees, Teas, and Spices call at the Gate City Grocery.

Go to Morey's for your blacksmithing; they do it right.

E. W. Merrill & Co.

Cut Prices

At the present as in the past it is not necessary for us to advertise any cut prices.

Our regular prices are below any house in the city.

A customer the other day informed us that she could buv seventeen pounds of sugar for one dollar and a quarter. We showed that we had been selling sugar for thirteen pounds for one dollar, one hundred pounds Fruit Sugar for Six dollars and ninety cents.

Flour Four Dollars and Fifty Cents per Barrel.

We carry the largest stock of Groceries and Feed in the county, with prices that will average below any dealer's. Remember our Meat Department is as clean behind the scenes as before the customers eyes.

E. W. Merrill & Co.

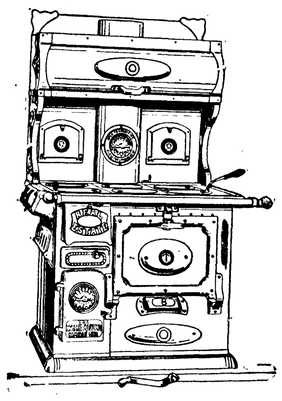

A splendid line of the Best Steel Ranges, everyone guaranteed to give satisfaction. "The Real Estate" is hard to beat.

Heaters of all Kinds

now on display, including the Noxall, the Mascot, and the Rival

The Radium

a combination wood and coal burner, is highly recommended

CHRISTOPHERSON & LELAND

E. E. HOPKINS

The Man who can Show the Goods

Our shelves are filled with the best food supplies on the market.

A Complete New Line of the Reliance canned fruit and vegtables. Better goods than the Reliance could not be put up for twice the price.

E. E. HOPKINS - - Phone 33

BITTER FIGHT OVER STATE ROADS

CONVENTION AT WENATCHEE HAS WARM SESSION OVER POLICY.

Scheme to Bond for Mountain Highways in Spite of Opposition of J. C. Lawrence and C. B. Kegley—Friends of Road No. 6 Saved From Defeat.

Wenatchee, Oct. 21.—The second day's session of the State Good Roads Association closed with one of the big questions, which confronted the convention, settled, but not until after there had been three hours of warm debate which marked a factional fight which has gradually been warming up since the arrival of the delegates.

Report Is Anticipated.

Ascertaining that the legislative committee, with S. A. Perkins, of Tacoma, as chairman, was going to recommend that the convention adopt resolutions asking the legislature to provide for the construction of state road No. 6, running from the south boundary of the Rainier National Park, through Snoqualmie pass, to Walla Walla and thence in a northeasterly direction to Spokane, friends of state road No. 7 got busy, and just before the close of the morning session asked that a report be required from the legislative committee by 3 o'clock in the afternoon.

Amendments Proposed.

Delegates then began to get busy. During the noon hour the campaign was waged for an amendment to include the road from Seattle, through the pass, to Ellensburg and thence to Wenatchee, and from there along the most practical route to Spokane, and also from Seattle to Aberdeen and South Bend.

The report was made, and immediately upon Chairman Perkins moving the adoption of the report, M. J. Carrigan, of King County, moved the amendment. The original motion carried with it the provision that the funds for constructing the roads be raised by direct taxation.

Hartman Wants Bonds.

John P. Hartman, of Seattle, facing the convention, pleaded earnestly for an amendment advocating the raising of funds by the issuance of state bonds, reasoning that the building of the roads ought not to be a burden to be borne by the present generation alone, but should be partly cast upon posterity.

John C. Lawrence, member of the state highway board, and C. B. Kegley, master of the state grange, bitterly opposed the amendments, but were outvoted in convention by a large majority.

Wenatchee, Oct. 21.—The convention of the Washington State Good Roads Association closed this afternoon after one of the most enthusiastic meetings in its history.

The morning session was devoted to a discussion of convict labor on roads, and a half an hour was occupied by Gov. Hay in expressing the views of the administration.

Hay Approves Use of Convicts.

The governor approved the efforts put forth by the convention and gave assurances that work on roads would be pushed as rapidly as possible. He approved the working of convicts on state roads.

Tacoma was chosen, without opposition, for next year's convention.

EXPRESS COMPANIES ORDERED TO REPORT.

Washington, Oct. 21.—In its investigation of express rates, practices, accounts and revenues the interstate commerce commission ordered all express companies operating in the United States to furnish to the commission on or before December 1 information in detail of all their operations.

In its efforts to readjust the express business, the commission will use this information in preparation for a general hearing, when the express companies will be afforded an opportunity to justify their present operations and rates.

Liability Commission Has $300,000.

Olympia, Oct. 23.—The Northwestern Improvement Co., a subsidiary corporation of the Northern Pacific, is so far the largest single contributor to the state insurance fund for the aid of injured and killed workmen. Its share, paid yesterday, amounted to a little over $10,000. This brings the total fund up to about $300,0000 to date. Claims of upward of 150 injured workmen have reached the commission.

Lawson Is Acquitted.

Plymouth, Oct. 23.—Thomas W. Lawson, the Boston financier, was ordered acquitted on a charge of disposing of property by a lottery in the superior court here. The complaint was made by the Watch and Ward Society of Boston after Mr. Lawson had presented a horse and carriage to the holder of a numbered ticket to the annual fair of the Mashfield Fair Association.

FOR SUPREME COURT TO DECIDE

IMPORTANT QUESTION SOON TO COME BEFORE FEDERAL JUDICIARY.

Shall Railroad Rates be Based on First Cost of Construction or Upon Present Cost of Reproduction?—Leading Issue in Minnesota Case Now Pending.

Washington, Oct. 22.—To determine what shall be the basis of rate making is the most important question to be decided by the supreme court of the United States in the state rate cases, according to George T. Simpson, attorney-general of Minnesota, who is ex-officio a party to the suit brought by stockholders of railroads operating in Minnesota to prevent the enforcement of the act of the legislature of that state fixing freight and passenger rates on roads operating therein.

Shall the railroads base their rates on first cost of construction, upon present cost of reproduction of respective systems? Or is there some base between these two extremes for rates which shall yield the roads a fair return for their investment? This is the problem to be solved.

Judge Sanborn, the United States circuit judges before whom the cases were tried, declared that the roads were entitled to a net income of 7 per cent on present valuation and that with the rates fixed by the states in force that rate of interest could not be earned. Judge Sanborn also decided that there was an interference with interstate commerce and that the state law was unconstitutional on that ground.

"Of course, the question whether there has been interference with interstate commerce is one of great importance, not only to Minnesota, but to all the other states in the Union, as it involves the question of how far the states can go in railroad operations within their borders," said Mr. Simpson. "But the whole case really rests upon the supreme court's decision as to what shall form the basis of rates.

"I can illustrate my point best by taking the Northern Pacific railroad as an example. Say that the initial cost of construction was $250,000,000. By reason of increase in population of the country which the road runs and the consequent increase in the value of the property and the enormous increase in the value of the terminals is, for purposes of illustration, $500,000,000. Fifty years from now, if the ration of increase is kept up, the system will be worth $1,000,000,000.

"Now, the question is whether the supreme court, after full consideration of the case, will decided that the Northern Pacific railroad is entitled to 7 per cent or any other percentage of income on $250,000,000 or on $500,000,000. If the court should say that the initial cost should be taken as the basis of rates, the rates would be kept down to a minimum. On the other hand, should it decide that the present valuation should be the rate basis, the rates will be proportionately higher. And if the same doctrine should be applied 50 years hence, the burden on the consumer who pays in the end, will be very heavy.

"I am simply pointing out the logical result of a decision fixing the present valuation of railroad property as a basis for rate making. It is a well settled rule in railroad operation that as the country through which the roads are built is developed the rates decrease as the business increases, because the cost of operation remains practically the same. But if the court should decide that present or future valuations shall govern the making of rates the rule will be inverted and rates will increase as time goes on, no matter what the volume of business.

"My own idea of a proper valuation as a basis for rate making is to add to the original cost 6 per cent for each year the roads failed to pay dividends. This would insure to the roads what I regard as legitimate earnings and at the same time would insure rates that would be more reasonable than if the cost of reproduction should be permitted as a basis for making them.

"This question is important not only to the state of Minnesota, but to every other state in the Union. There isn't a great railway system in the country, but what can make the same showing of increased valuation since it was constructed. This applies to New England and the other eastern states, to the middle West and to the far West.

"Because it is of such vital interest to the states and to the people who have to pay the cost of transportation, it seems to me that the question of what shall constitute the basis of rate making far exceeds in importance the other issues raised in these cases."

JUDICIAL CONTROL IN PEOPLE

OPINION OF ROOSEVELT AS EXPRESSED IN NEW YORK SPEECH.

Good Legislation Made of No Effect Because Some Judges and Some Courts Are "Steeped in Some Outworn Political or Social Philosophy."

New York, Oct. 21.—The judiciary of the United States must be brought within the control and made answerable to the well thought out judgment of the people, in the opinion of Theodore Roosevelt, who spoke last night on "The Conservation of Womanhood and Childhood" before the Civic Forum.

This control, in Mr. Roosevelt's judgment, should be exercised more cautiously and in different fashion than that by people in control over the legislator and executive, "but the control must be there."

Control of judges, Mr. Roosevelt said, was but half—although by far the more important part—of a program which should be carried out for proper conservation of manhood, womanhood and childhood. The first half of the program, he said, "consisted in placing upon the statute books of nation and states legislation to remedy existing defects."

The former president spoke at length of what he termed "crying abuses connected with child labor."

He urged working women to organize.

Certain Courts Worn Out.

Experience in the last twenty-five years, the speaker declared, had shown that while the people might be aroused to sound and high thinking and their legislative and executive officers try to carry out their purposes, yet the whole movement for good might come to naught, "because certain judges, certain courts are steeped in some outworn political or social philosophy and totally misapprehend their relations to the people and to the public needs."

Expects to Be Misrepresented.

"I am entirely aware," he continued, "that what I say assuredly will be misrepresented by certain persons with a deliberate purpose of misleading honest and conservative citizens into the belief that I am making an 'attack' on the judges. But I feel that it is my highest duty to speak plainly on this subject so vital to our welfare."

Mr. Roosevelt said he had the highest regard for the judiciary.

Cites Washington Decision.

"I criticise the decision of judges," he asserted, "only by adopting as my own the language used about these same decisions by the highest judges in the land, by, for instance, the present chief justice of the United States, Mr. Justice White; by that great and upright servant of the people, the lamented Justice Harlan; by the supreme court of the state of Iowa; and the supreme court of the state of Washington. I have never taken a position in advance of that taken by Abraham Lincoln.

"I most emhpatically believe that we have been wise in giving great power to our judges. But I also most firmly believe that, like any other power, this power can be abused, and that it is a power from which the people have merely temporarily parted and not one which they have permanently alienated."

Obstacles Are Surmounted.

In the last twenty-five years, Mr. Roosevelt said, the courts of New York once or twice have thrown down what proved well nigh insurmountable obstacles to needed social reforms.

"I for one hold that if a majority of the people, after due deliberation, come to champion such social and economic reform as these we champion tonight," he continued, "they have the right to see them enacted into laws and become a part of our settled governmental policy; and I shall never abandon the effort to see this view triumph.

For the People to Say.

"I am asking you to declare unequivocally that it is for the people themselves to say whether or not this policy shall be adopted.

"If the courts continue to use their power with the recklessness that has too often been shown in the past it is almost inevitable that efforts will be made to amend it.

"I believe that the only ultimate safety for our people is in self-control; not in control from the outside. I believe that this people must ultimately control its own destinies and cannot surrender the right of ultimate control to a judge any more than to a legislator or any executive.

"One word in closing. What I have advocated is not revolution. It is not wild radicalism. It is the highest and wisest kind of conservatism."

Market for Rhodesia Oranges.

The oranges of Rhodesia, in South Africa, will have their market in England, according to the London Times, during the summer months, "when this class of fruit does not come from other parts of the world."

WEALTH FROM TOADS

WESTERN MAN SELLS BEETLE EATERS FOR $5 PER GROSS.

Started His Farm With Only Seven of the Creepers—How He Got Going and What He's Doing in the Business.

Puyallup, Wash.—By selling toads for use in killing insects, Hiram Potts of this part of the state is making as much money as many grain farmers. Potts was engaged in the growing of vegetables for market for years. He was troubled with the cucumber beetle eating the life out of cucumbers, melons and squash plants. A letter to the department of agriculture suggested many things which failed. An elderly woman told him to put some toads in the patch, which he did. The difficulty of obtaining toads was great and it was through a friend in Seattle that he acquired his stock. They were found in a manhole in the city sewer system.

Potts made pets of the seven toads and kept them in his cave until spring. He placed them in his vegtable patches and was not troubled with insects. Neighbors became interested and offered to buy toads for their melon farms. Potts in this way became engaged in the unique traffic, and, learning the worth of his pets, he fenced them off and has been dealing them out in gross lots.

Farmers raising vegetables and grapes in the irrigated sections of Washington and Oregon have heard of Potts' toads and this year he has sent them to hundreds of farms.

He gets $5 per gross for toads 1 year old and over. His supply will never run low, as it is said a female toad will lay a million eggs annually.

Many enemies kill half of the young ones and half of the remainder die from other causes. Potts keeps his toads on his own premises by a foot high board fastened to the fence posts. Toads cannot jump over the foot board.

Toads devour ants, sowbugs, spiders, caterpillars, plant lice, celery worms, flies, beetles, gnats, wasps and hundreds of other destructive bugs and insects. Their value is just being learned in the Northwest and this toad farm of H. Potts may become of national fame for its beetle-eating stock.

Toads are harmless and do most of their eating during dawn and dusk and are rarely seen in daylight.

HARD BATTLE WITH A LIONESS

Wrist Broken and Arm Dislocated, Man Was Hard Pressed When Rescued.

Cheyenne, Wyo.—Battling with a mountain lioness and her two cubs, after one wrist had been broken and his arm dislocated, C. C. Garnett, a timber contractor, fought with the beasts until Charles R. Smith, his assistant, came up with a rifle and killed the mother lion, the two young ones escaping into the mountains.

The fight took place in the mountains near Estabrook. Unexpectedly Garnett came upon the lioness, playing with her cubs. Before he had time to prepare himself for the attack, the animal sprang at him. Her first blow broke the wrist of Garnett's right hand, and the second tore his shoulder, as well as dislocated his arm.

But with his left hand he managed to draw his revolver and fire several shots at the angry beast. Garnett's assistant, Smith, was close by, and, hearing the sound of the struggle, ran to the rescue and killed the lioness.

MAN TURNED NEGRO FOR LOVE

Southern "White Man's" Infatuation for Pretty Mulatto Gets Him Into Trouble.

Spartansburg.—Love for a mulatto girl, who would not have a white man as a suitor, caused C. M. Love, who has been passing as a white man, to admit that he was a negro. The admission resulted in his being sentenced to pay a fine of $100 or serve 30 days in the chain gang.

Love had been in Spartansburg only a short time. He has the facial characteristics of a Caucasian, straight black hair and a mustache. His dark complexion would readily pass for sunburn. He applied for a room and board in the home of a white family, and was accepted without question The white persons with whom he has associated on terms of equality are highly indignant.

Uncle Sam Is "Slow Pay."

Denver, Colo.—Forty-six years after he had put in a claim against the government for $2.31, James B. Earl, a veteran of the Civil war, received his money. As the government pays no interest, Earl's check, which he received recently, was for the exact amount he claimed on August 16, 1865, when he was mustered out of the Union army. At that time his pay check was short $1.60, and his clothing allowance 71 cents. Earl served with the Fifth Iowa infantry and later with the Fifth Iowa cavalry.

Why Mrs. Bain Went to Reno.

New York.—Asserting that her wealthy husband spends $1,200 a year for silk socks alone, while she is allowed less than $150 for her entire wardrobe, Mrs. George Bain of San Diego, Cal., formerly Miss Florence Grange, has gone to Reno, Nev., and filed suit for divorce.

NEW IDEAS IN COOKING

BERKSHIRE MUFFINS OF CORNMEAL, FLOUR AND RICE.

Recipes for Sausage Baked With Beans and for Several Kinds of Mayonnaise That May Be New to Our Readers.

Berkshire Muffins.—One cup cornmeal, one cup flour, one cup boiled rice, three teaspoons baking powder, one teaspoon salt, one-fourth cup sugar, one and one-fourth cups hot milk, two eggs, one tablespoon melted butter. Scald the meal with the hot milk and let stand five minutes; add the boiled rice and flour, baking powder, salt and sugar sifted together thoroughly; add the yolks of the eggs beaten until thick, the butter and well beaten egg whites. Bake in hot buttered gem pans 25 minutes.

Sausage Baked With Beans.—Let one quart of pea beans soak over night in soft water; wash, drain and cook until very tender, but not broken, in boiling water, changing the water at least twice. Put the beans into a baking dish with links of sausage here and there, using in all about a pound of sausage. Dissolve two teaspoons of salt in a quart of boiling water and pour over the beans, adding more if needed to cover. Bake five or six hours. Serve hot with tomato catsup. Press the "leftover" closely into an oval shaped dish, taking no care to retain the shape of the beans. When cold turn from the dish and cut into slices. Garnish with celery leaves or parsley. Serve with a beet or tomato salad.

Some Mayonnaise.—Prepare the mayonnaise with the lemon juice instead of vinegar and when ready to serve fold in a dressing made of one pint of oil, a cup of whipped cream and a few grains of salt and pepper. Use double cream, whip until solid and measure after whipping.

Green—Cook together a cup of peas, two or three leaves each of mint and lettuce, a root of spinach and a sprig of parsley, until the peas are tender. Drain and press through a fine sieve. If the pulp be moist, cook and stir until dry. When cold add to mayonnaise dressing, using such quantity as is needed to secure the tint desired. Omit the mint leaves when the sauce is for fish.

Red.—Cook a can of tomato puree (cooked tomatoes strained) until reduced to two tablespoons; add when cold to mayonnaise dressing, using such quantity as is needed to secure the desired tint.

Jelly for Meats.—To a cup of mayonnaise dressing beat in gradually from two tablespoons to one-third of a cup of chilled but liquid aspic jelly.

A Delicious Bird Pie.

Squabs, pigeon, quail or a young chicken may be used in the following recipe. Cut the birds down the back, then rub in halves, wash and wipe dry. Rub each piece with catsup, a little salt and pepper and roll in flour. fry in butter until a nice brown on both sides (use plenty of butter). As each piece is browned lay in pan to be baked. Add a tablespoon of flour to butter your fried birds in. When rubbed smooth, add two cups cold water and stir until it thickens. Add a shake of celery salt and thyme to liquid and pour over birds. A few thin strips of bacon are a pleasant addition.

Make a crust as follows: One cup flour, one teaspoon baking powder, a pinch of salt. Rub into flour a tablespoon of butter or lard; add enough milk to make it roll easily. Roll thin, cover pie. Invert a cup in center of pan to support crust that it may not get liquid soaked. Rub crust with milk to insure its baking a pretty brown; cut hole in center and bake 30 minutes.

To Cook Smelts.

French cooks improve the humble smelt by serving it with various sauces, such as shrimp, anchovy or crayfish sauce. For a shrimp sauce to serve with smelts, add some anchovy essence, lemon juice, a little lobster coral and cayenne to melted butter. Stir in a few picked shrimps and serve in a sauce boat beside the smelts, which should have been fried in deep fat to an appetizing brown. Before frying trim and clean the fish and treat them as usual with egg and bread crumbs. French cooks use flour also, dipping them first in the flour, then in egg, and finally in crumbs.

Smelts are much better for being boned and the flesh will hold together nicely if fastened with tiny skewers. Use a frying basket to cook them in.

Crystallized Fruit.

Pick out the finest of any kind of fruit; leave in the stones; beat the whites of a three eggs to a stiff froth, lay the fruit in it with the stems upward, drain them and beat the part that drips off again, select them one by one and dig them into a cup of finely powdered sugar; cover a pan with a sheet of fine paper, place the fruit on it and set in a lukewarm oven. When the icing on the fruit becomes firm pile them on a dish and set them in a cool place until ready to serve.

Ragout of Duck.

Cut the remains of cold duck into neat pieces, lay them in a stew pan with the gravy that was left. Simmer slowly over the fire for 15 minutes, then dish up, and garnish with small croutons. The juice of an orange in the gravy is an improvement.

DIGGING THE OZARKS

THOUSANDS OF DOLLARS SQUANDERED IN SEARCH FOR GOLD.

Charts in Possession of Mexicans Indicate Where $80,000,000 May Be Found in Red Hills of Arkansas.

Hot Springs, Ark.—No quest for a bag of gold at the end of a rainbow was ever so eagerly pursued as is the hunt for the lost Spanish silver mine in Arkansas, today. Thousands of dollars are being squandered, and it is not the dreamers, the illiterate or the soldiers of fortune who lead the vain search for $80,000,000, but bankers, wealthy planters and even United States senators are interested. Mysterious charts in the possession of Mexicans furnish the foundation for the lure of the phantom silver and so much has been discovered that the most skeptical, after looking upon the excavations at Redding in the Ozark mountains, is forced to confess there will probably be disclosures of treasures before the work is completed.

For 15 years excavations have been under way at the Redding hillside. Millions of cubic yards of earth have been removed, but the entrance to the vault which is supposed to contain the hidden treasure has not yet been reached. Two skeletons which are said to be the remains of a man and woman who were killed in the trench leading to the vault have been found. A piece of black quartz, entirely foreign to Arkansas, was also discovered as another guide to the vault. Now Mexicans declare charts in their possession indicate that a dozen more skeletons will be found near the entrance of the vault, these of men who assisted in closing the vault and then refused to take an oath of secrecy. At one time the Mexican government offered a reward of $20,000,000 for the discovery of the hidden treasure which is still a stimulus to greater effort in tearing down the red hills of Arkansas. Twenty-five years ago Mexicans used to camp each year near the red hills and frequently low blasts were heard. It is believed they may have carried away the treasure years ago and are now profiting by the ignorance of Americans.

Almost every kind of relic in the way of ornament, flint weapon or earthern cooking utensil has been unearthed by the diggers, but the only implement which could have been used in excavating so far discovered has been a bar of iron somewhat resembling a crowbar.

RAID ON WOMEN GAMBLERS

Fashionable Resort in Minneapolis, Minn., Closed When Husbands Complain of Wives' Losses.

Minneapolis, Minn.—An ultra-fashionable gambling house, like those conducted in frontier days, has been closed by the police, after running for several weeks, during which time hundreds of women have squandered their money in the place. A society woman ran it.

The street in front of the house was constantly lined with limousines and town cars of the rich women of Minneapolis. All sorts of games were played, so the police say. The closing of the house was brought about by the wrath of a well to do grocer of the city, who discovered that his wife had lost considerable money there.

The husband said his wife was making inroads on the family funds to such an extent that he was unable to meet his bills. He said he had heard that other women players were doing the like and their husbands were complaining. He declared his wife had lost as much as $70 in a single sitting. He said that when the card games were over the women were invited to buy tickets that entitled them in a chance in raffles of hand-painted china or other goods.

BIG DOG NEARLY KILLS A BOY

Great Dane Grabbed Youth and Dragged Him Through Street of Washington, Pa.

Washington, Pa.—Grabbing Charles O'Brien, aged eleven years, by the thigh, a Great Dane dog belonging to a prominent physician, dragged him through the streets of the city this week and came near tearing the thigh muscles from his leg.

The O'Brien youth was on his way to the store when the animal attacked him. He tried to beat the brute off, but could not. Terror-stricken people beat the beast over the head with umbrellas, but failed to cause him to relax and finally the police were called. It was nearly ten minutes before they pulled the dog away from the lad and managed to drive him home.

A Permit to Cough Granted.

Denver, Colo.—Ole Skinden, a victim of asthma, who came here for his health from New York, appeared before the health officer and requested a permit to cough in Denver streets. Hereafter when Ole begins to cough he'll have his permit handy to shove in the face of the first policeman who disturbs him.

Suicide Follows a Whipping.

Cleveland, Ohio.—Heart-broken because her father had used a strap in disciplining her, Miss Mollie Lechner, seventeen years old, drank poison. Forty-five minutes later she was dead.